Colours

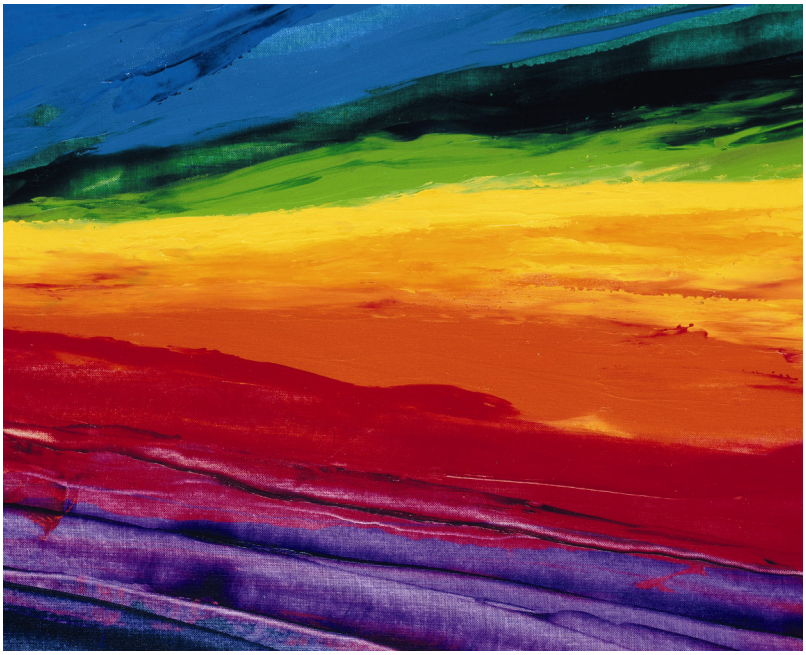

Holger Mantei

Colours

01	Green	C	4
02	Turquoise	Db	10
03	Blue	D	14
04	Blue Violet	Eb	18
05	Violet	E	26
06	Purple	F	30
07	Red	F#	34
08	Vermilion	G	38
09	Orange	Ab	44
10	Orange Yellow	A	48
11	Yellow	Bb	54
12	Yellow Green	B	62

Impressum

Alle Rechte vorbehalten
Copyright c 2014 by

Brückenverlag GbR
In Der Kleinen Heide 6
53842 Troisdorf

Postfach 1556
53825 Troisdorf
02241/805411
http:// www.bruecken-verlag.de
e-mail:holgermantei@web.de

Printed in Germany
N BV 015
ISBN 978-3-939108-08-5

Der Inhalt dieses Buches darf weder vollständig noch ausschnittweise in irgendeiner Form (Druck, Fotokopie, andere Verfahren) reproduziert oder unter Verwendung elektronischer Systeme verarbeitet, vervielfältigt oder verbreitet werden.

Vorwort

Die 12 Kompositionen dieses Buches sind zwischen 1999 und 2001 in Zusammenarbeit mit der Malerin Sylvia Violetta Weller entstanden.
Dabei hat uns das Thema ‚Farben und Töne' zu diesem gemeinsamen Projekt inspiriert.
Viele Philosophen, Künstler und Wissenschaftler beschäftigen sich schon seit langem mit dem Phänomen der Analogie der Schwingungsfrequenzen von Licht, Farben und Tönen. Nach dem Gesetz der Oktave (jede Oktave verdoppelt oder halbiert die Schwingungsfrequenz ihres Ausgangstones) kann jedem Ton unserer wohltemperierten Stimmung eine bestimmte Farbe des Regenbogenspektrums zugeordnet werden. Die Schwingungsfrequenzen von Tönen sind denen des Lichts also messbar gleichzusetzen. Die Verwandschaft von Zwölffarbenkreis und Zwölftonleiter ist eine messbare Zuordnung von Schwingungen (Frequenzen).
Das Ergebnis unserer Zusammenarbeit sind 12 Klangbilder und diese dazugehörigen Klavierstücke in 12 Tonarten. Für jeden Ton habe ich die jeweilige ionische Dur-Tonleiter als Zentrum der Komposition gewählt, mich aber mit der Freiheit aller in Bezug zur Dur-Tonleiter stehenden möglichen Modulationen, Verwandschaften und Entsprechungen ausgestattet.
Für den Ton ‚c' zum Beispiel, der Farbe ‚grün' entsprechend, ist die Tonart C-Dur der Ausgangspunkt der Komposition.
Sylvia Weller prägte zu unserem Projekt das Kunstwort „Synismus".
Es bedeutet, dass Malerei und Musik in einer Synthese zusammen wirken.
Wenn Augen und Ohren synchron gleiche Schwingungsverhältnisse wahrnehmen, entsteht eine Mehrfachempfindung (Synästhesie).
Wir sprechen von einer stimulierenden und beruhigenden Wirkung, wenn zu Farben die analogen Töne gehört werden.
Die Originale der Klangbilder befinden sich in einer Wanderausstellung.
Sie können jedoch einzeln als Drucke oder in einer Mappe mit der CD als Gesamtensemble erworben werden.
Die Noten gibt es ebenfalls als Einzelwerke im Brückenverlag. Dort ist auch die CD erhältlich.

Mehr dazu unter:
www.synismus.de
www.bruecken-verlag.de

Und jetzt, viel Spaß!

01 Green C

Music by Holger Mantei

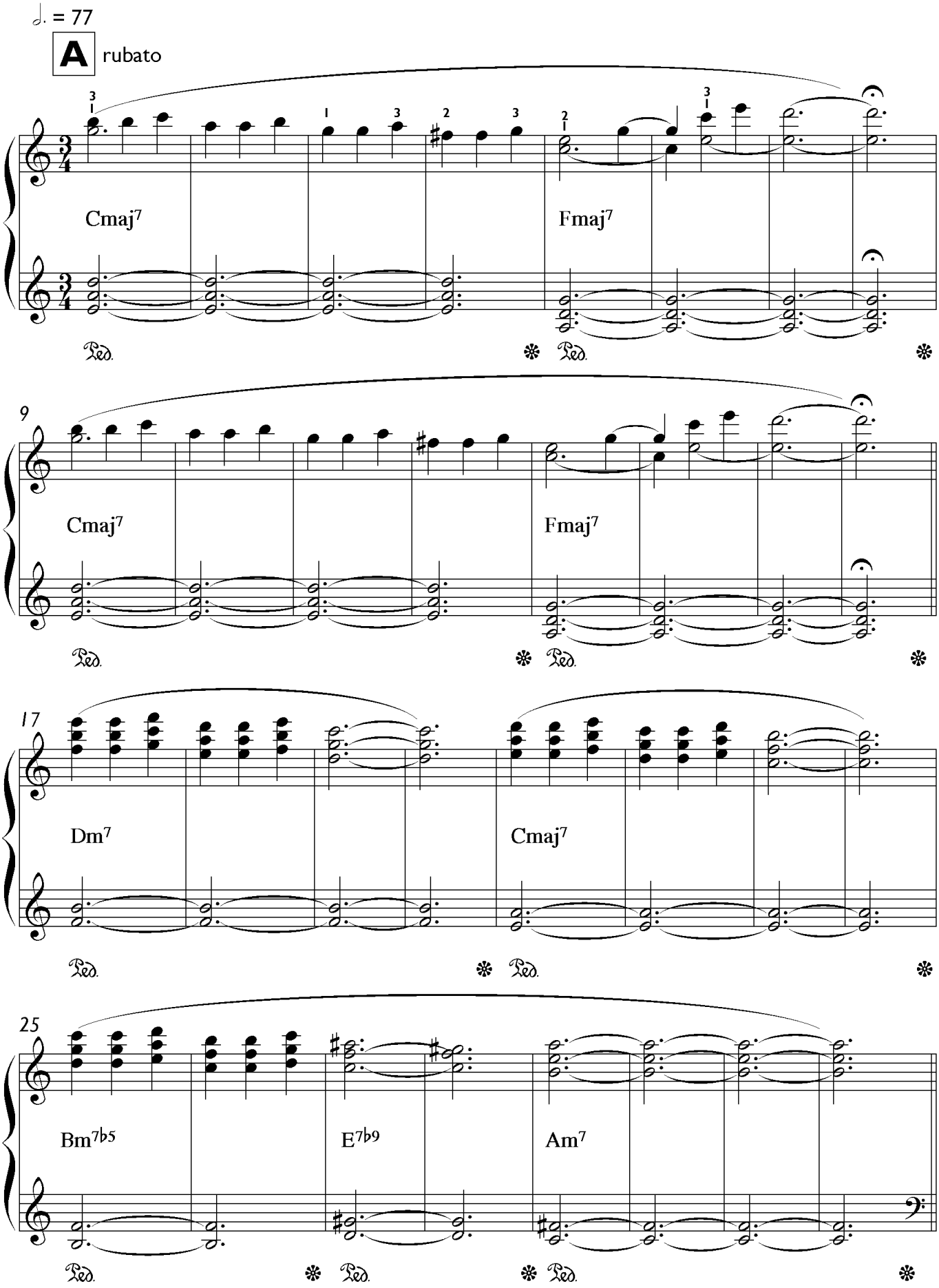

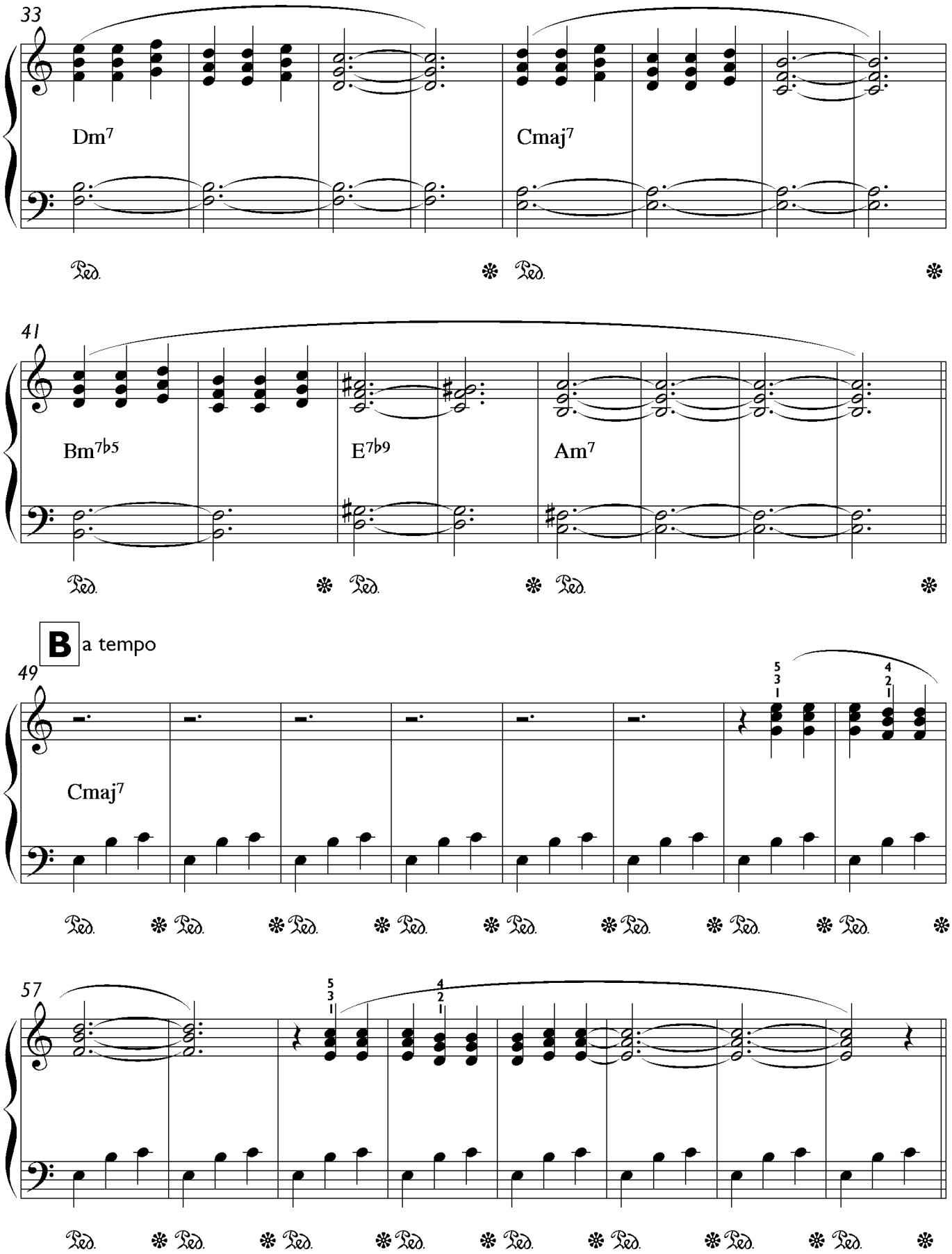
33
Dm7
Cmaj7
41
Bm7b5
E7b9
Am7
B
a tempo
49
Cmaj7
57

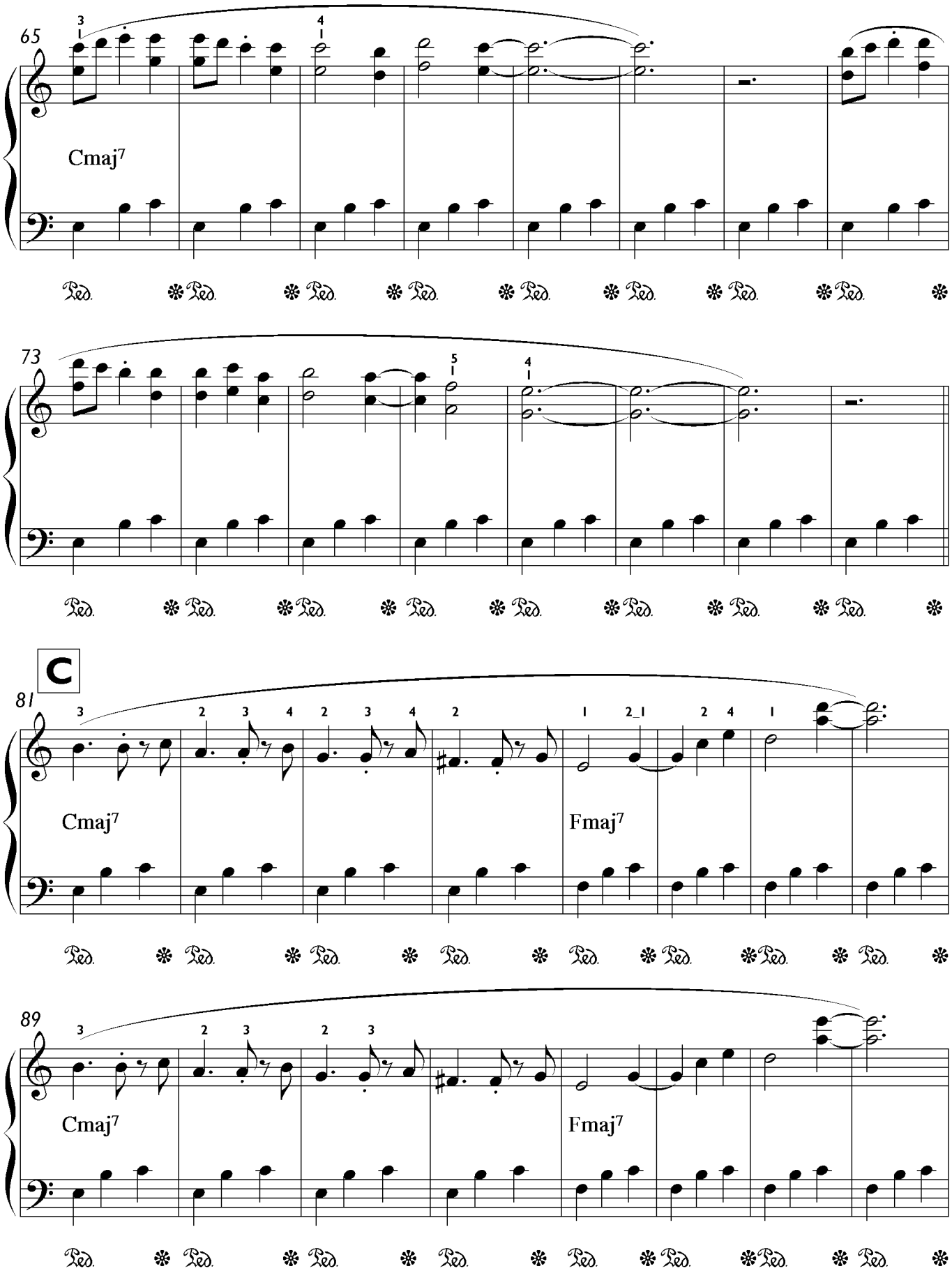
65
Cmaj7
73
C
81
Cmaj7
Fmaj7
89
Cmaj7
Fmaj7

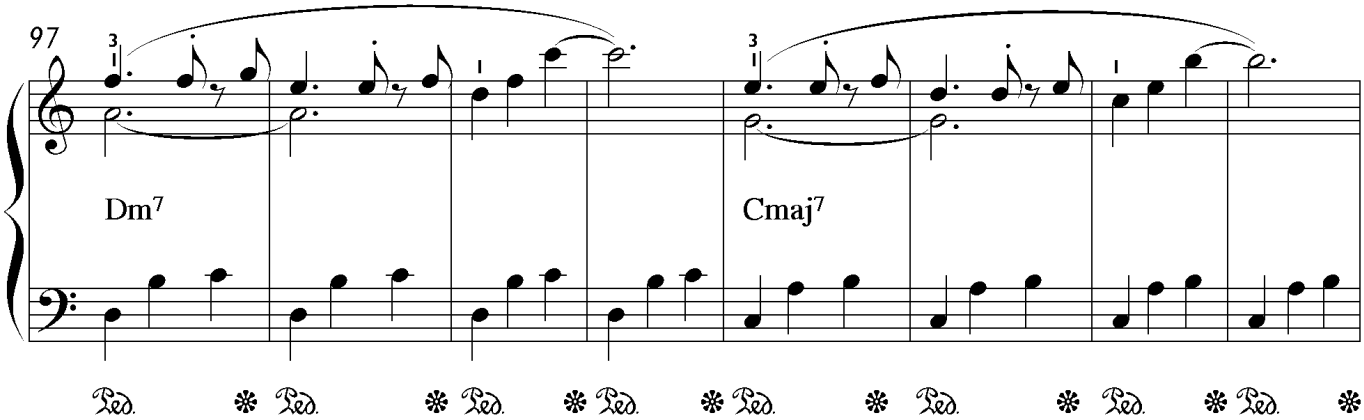
97
Dm7
Cmaj7

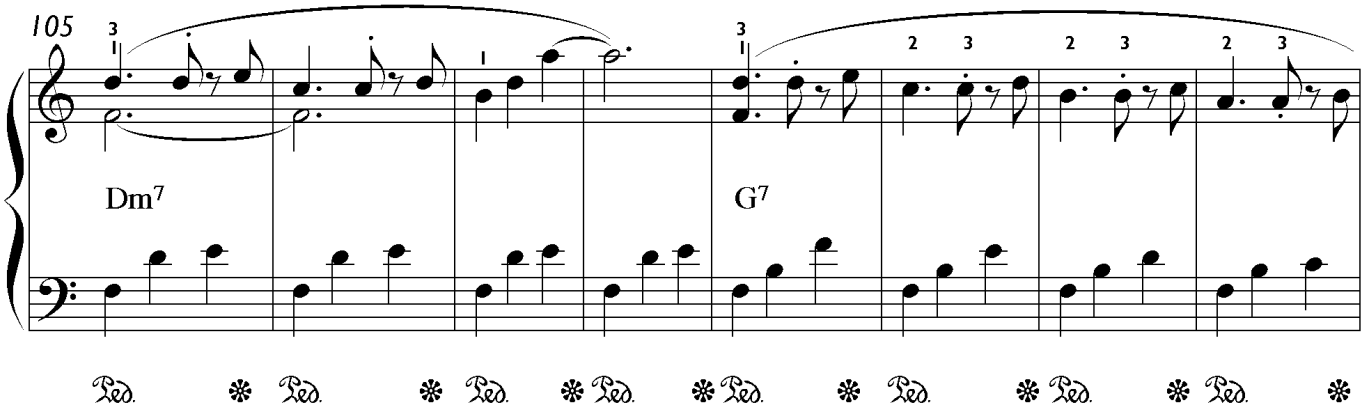
105
Dm7
G7

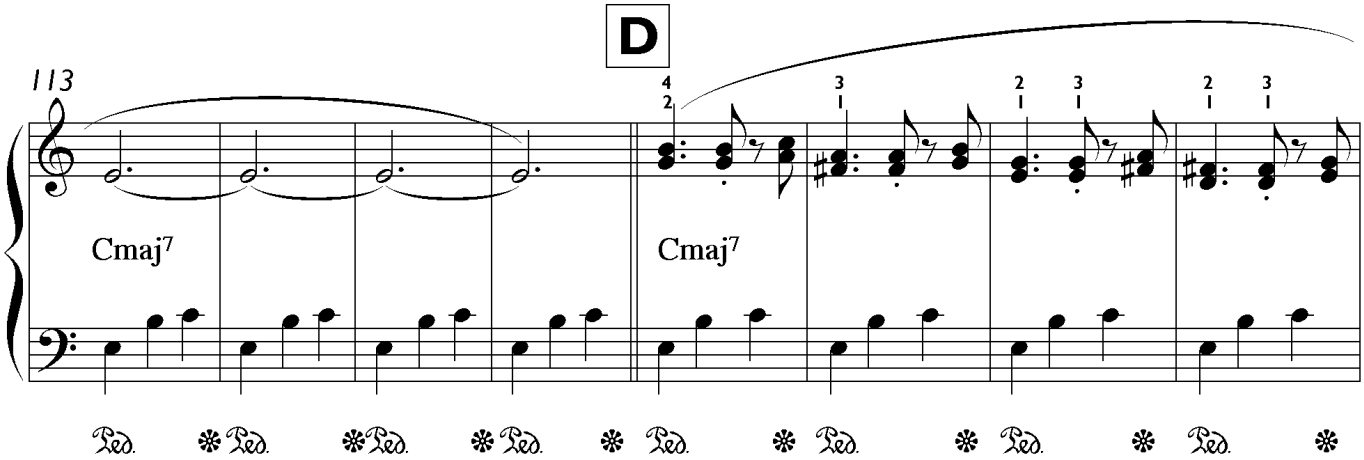
D
113
Cmaj7
Cmaj7

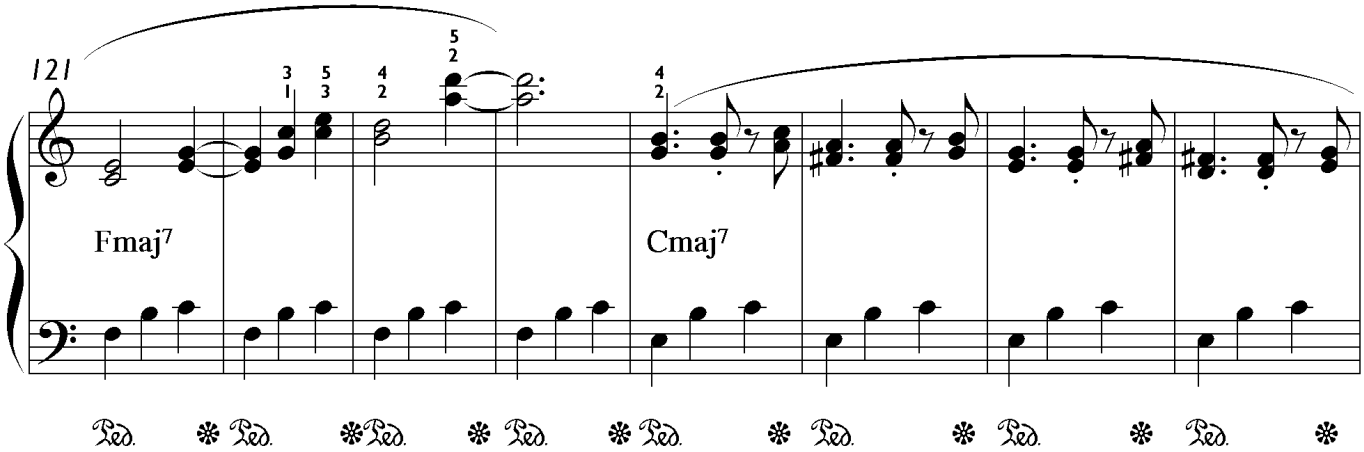
121
Fmaj7
Cmaj7

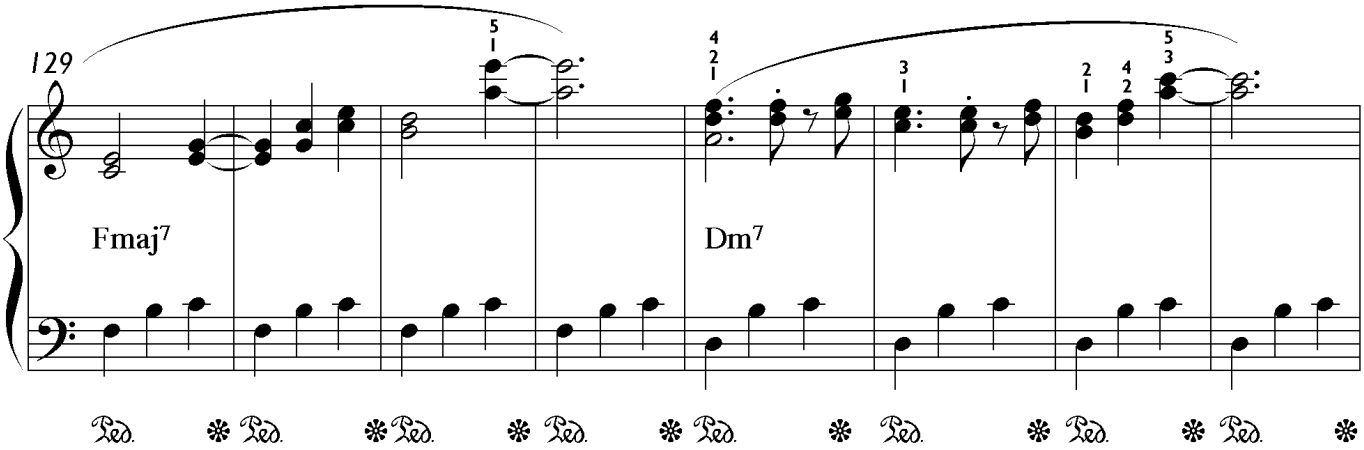
129
Fmaj7
Dm7

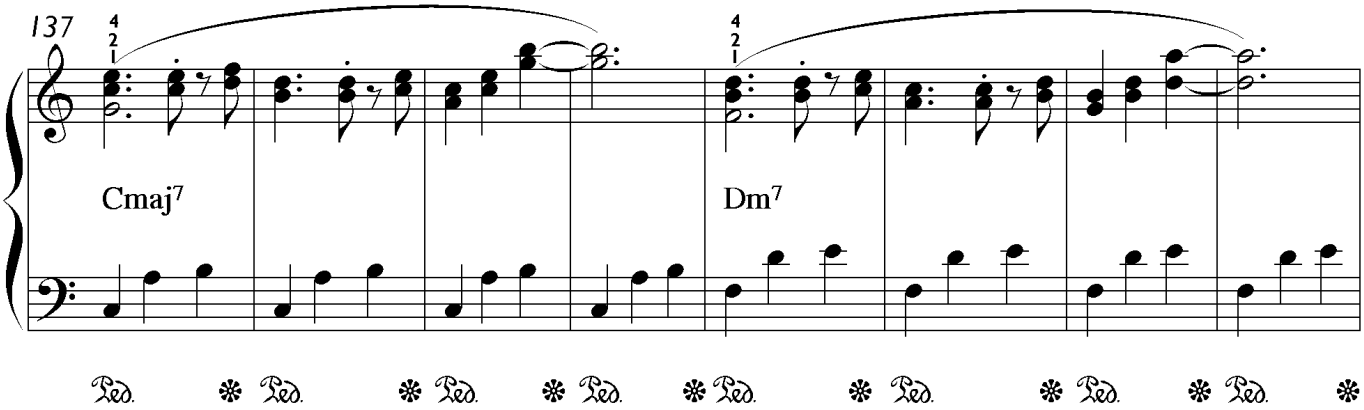
137
Cmaj7
Dm7

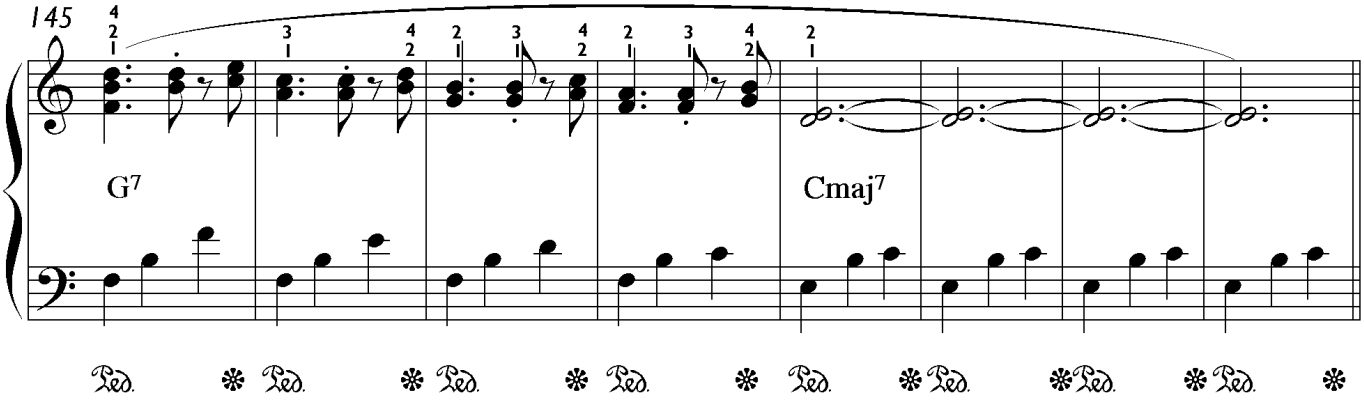
145
G7
Cmaj7

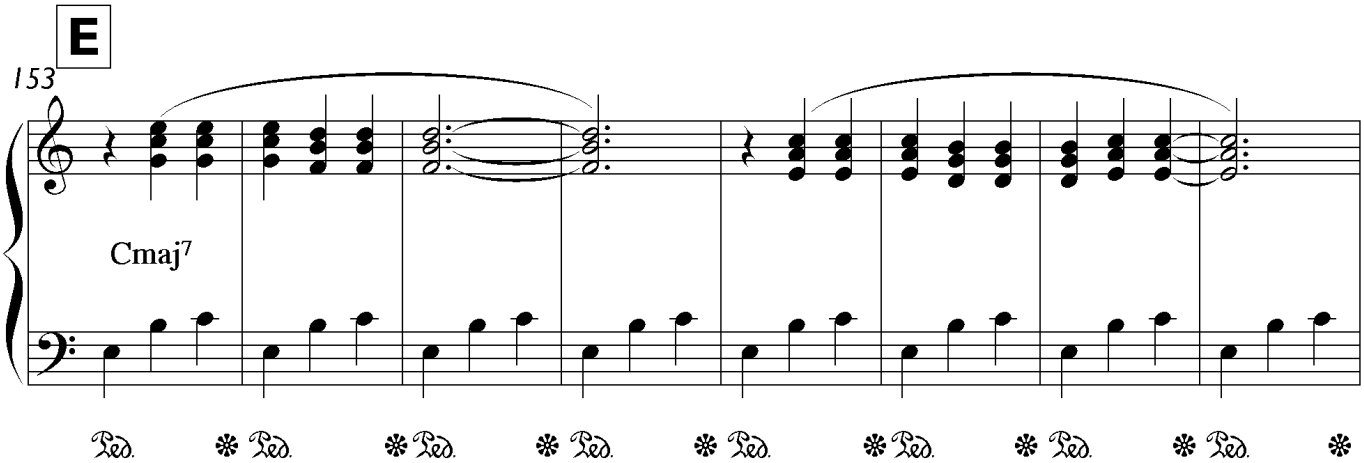
E
153
Cmaj7

Green

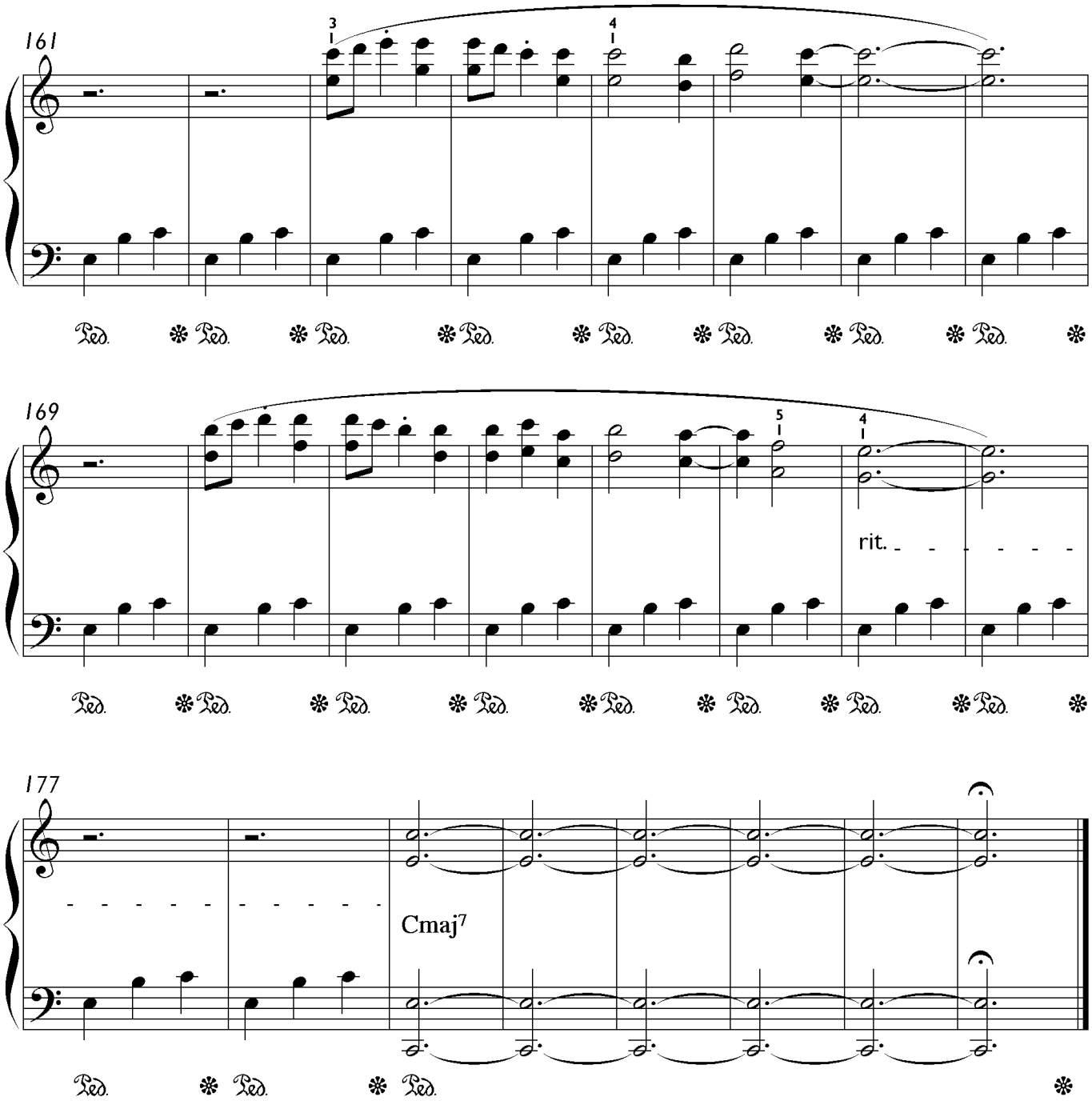

02 Turquoise Db

Music by Holger Mantei

♩ = 100

A free

D♭maj7 E♭m7 Fm/maj7 D♭maj7

5

Cm7♭5 F7♭9 B♭m7 E♭7♭9 A♭m7 D♭7♭9

B a tempo

9

D♭maj7 Cm7♭5

12

F7♭9 B♭m7 E♭7♭9 rit.

Turquoise

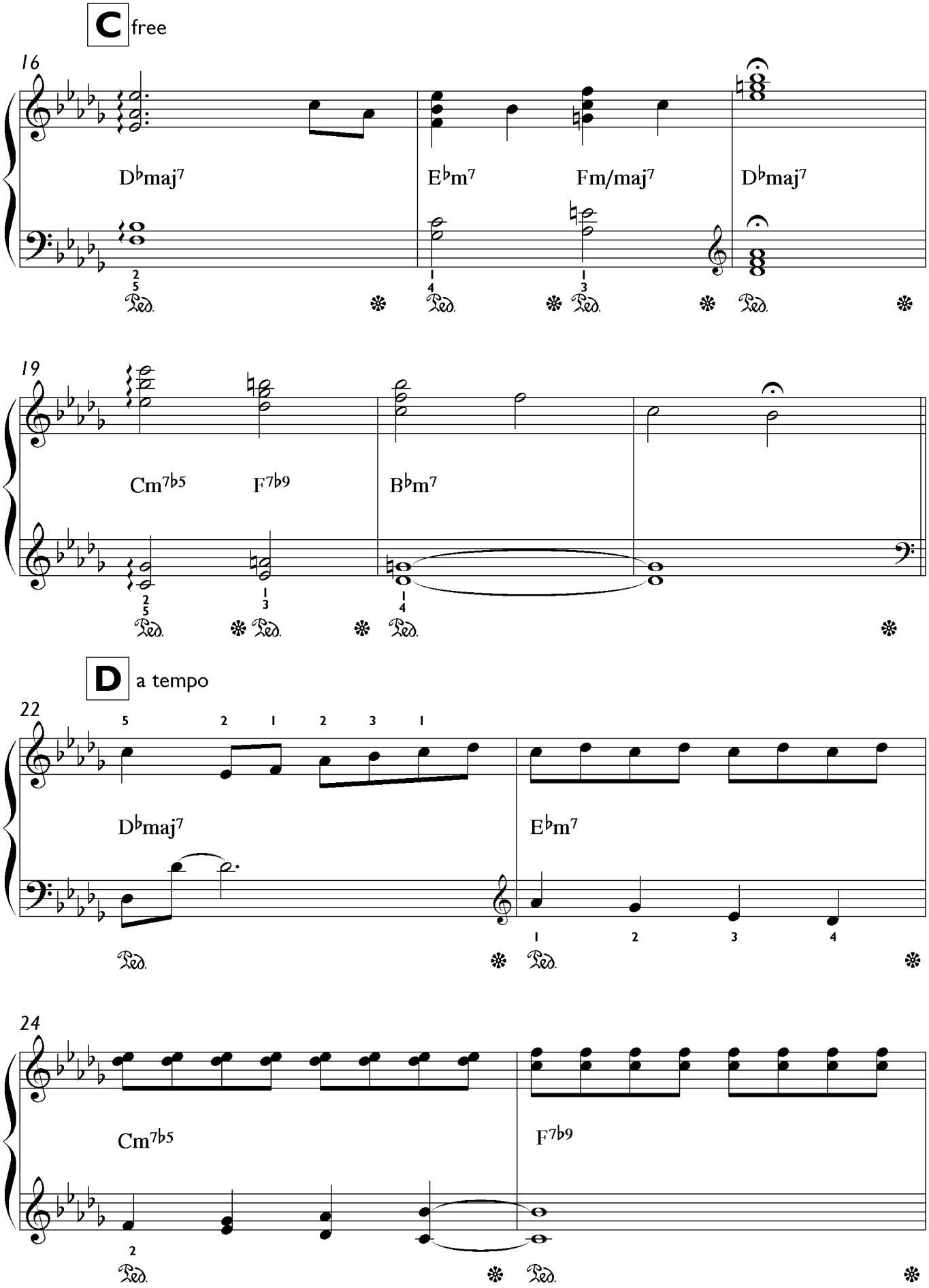
C free
16
D♭maj7
E♭m7
Fm/maj7
D♭maj7
19
Cm7♭5
F7♭9
B♭m7
D a tempo
22
D♭maj7
E♭m7
24
Cm7♭5
F7♭9

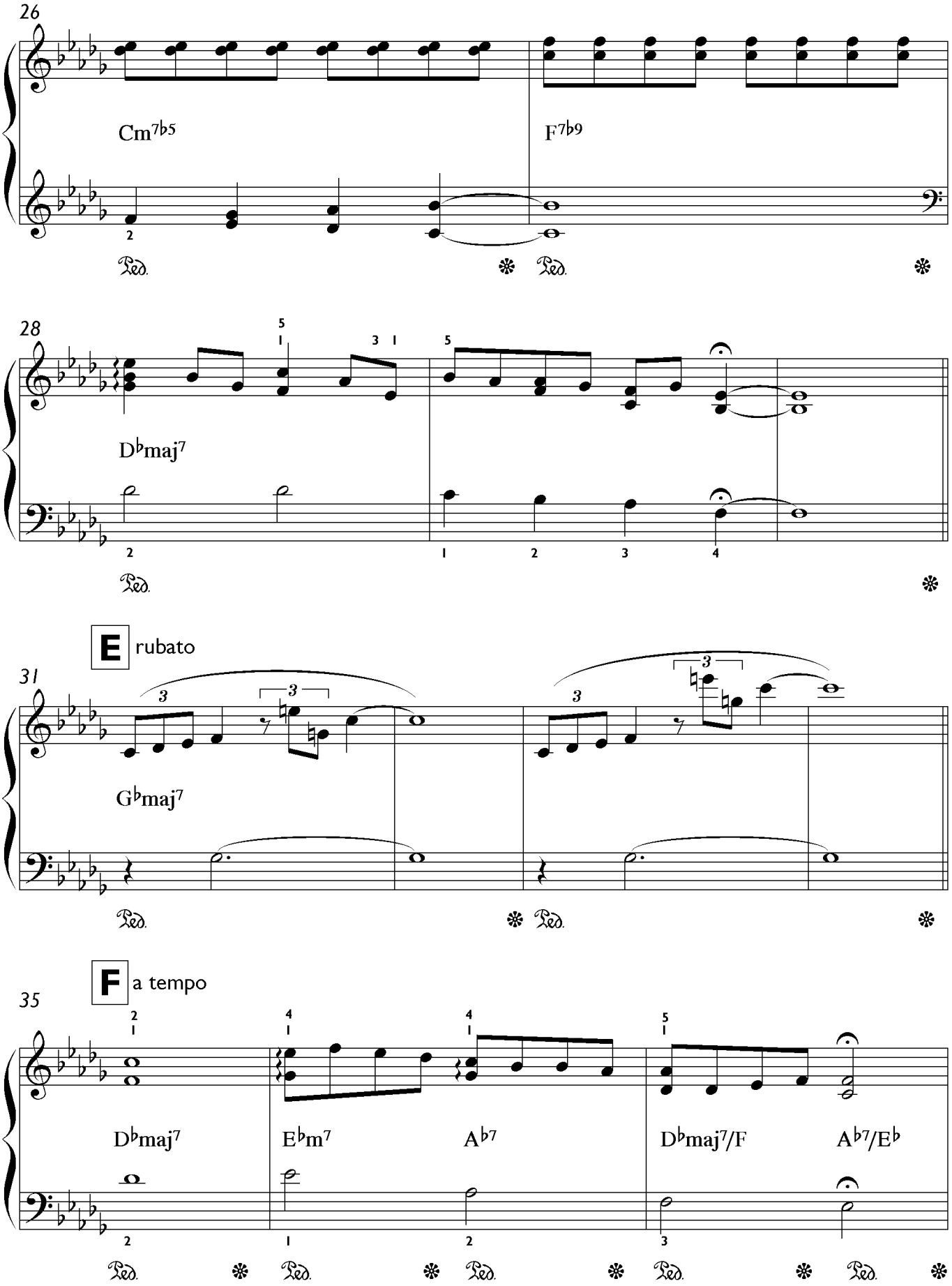
26
Cm7b5
F7b9
28
Dbmaj7
E rubato
31
Gbmaj7
F a tempo
35
Dbmaj7
Ebm7
Ab7
Dbmaj7/F
Ab7/Eb

Turquoise

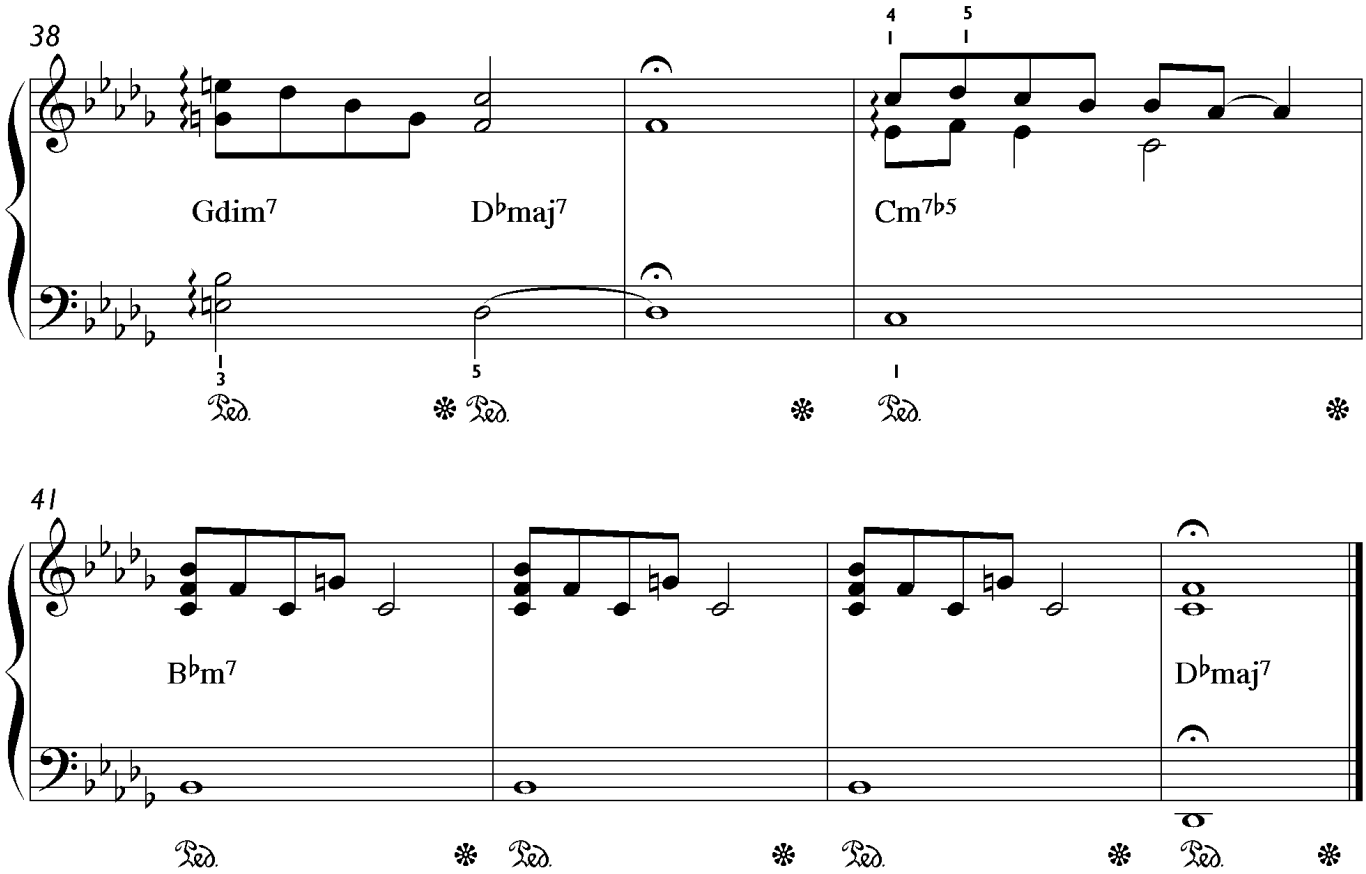

03 Blue D

Music by Holger Mantei

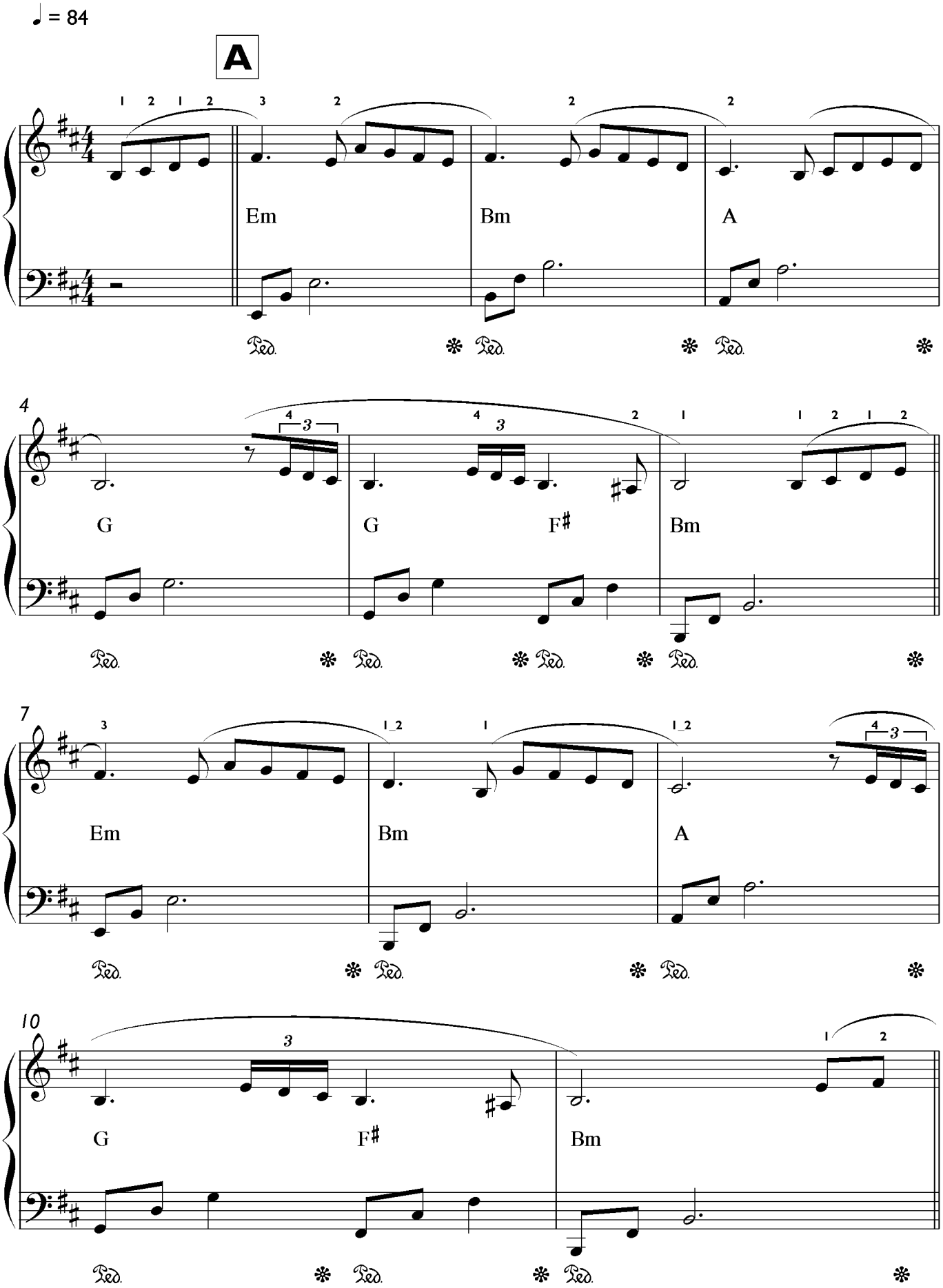

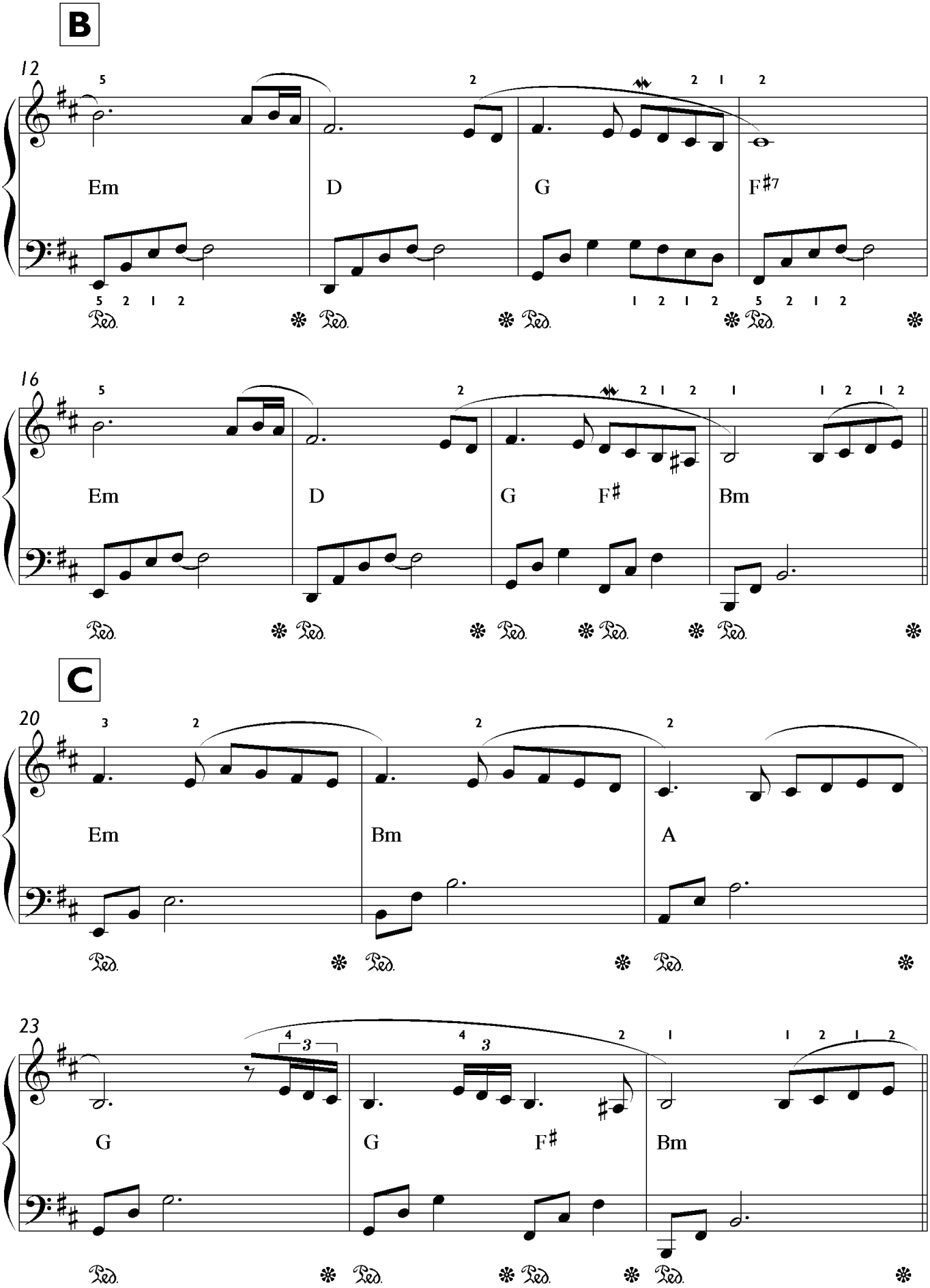
B
12
Em
D
G
F#7
16
Em
D
G
F#
Bm
C
20
Em
Bm
A
23
G
G
F#
Bm

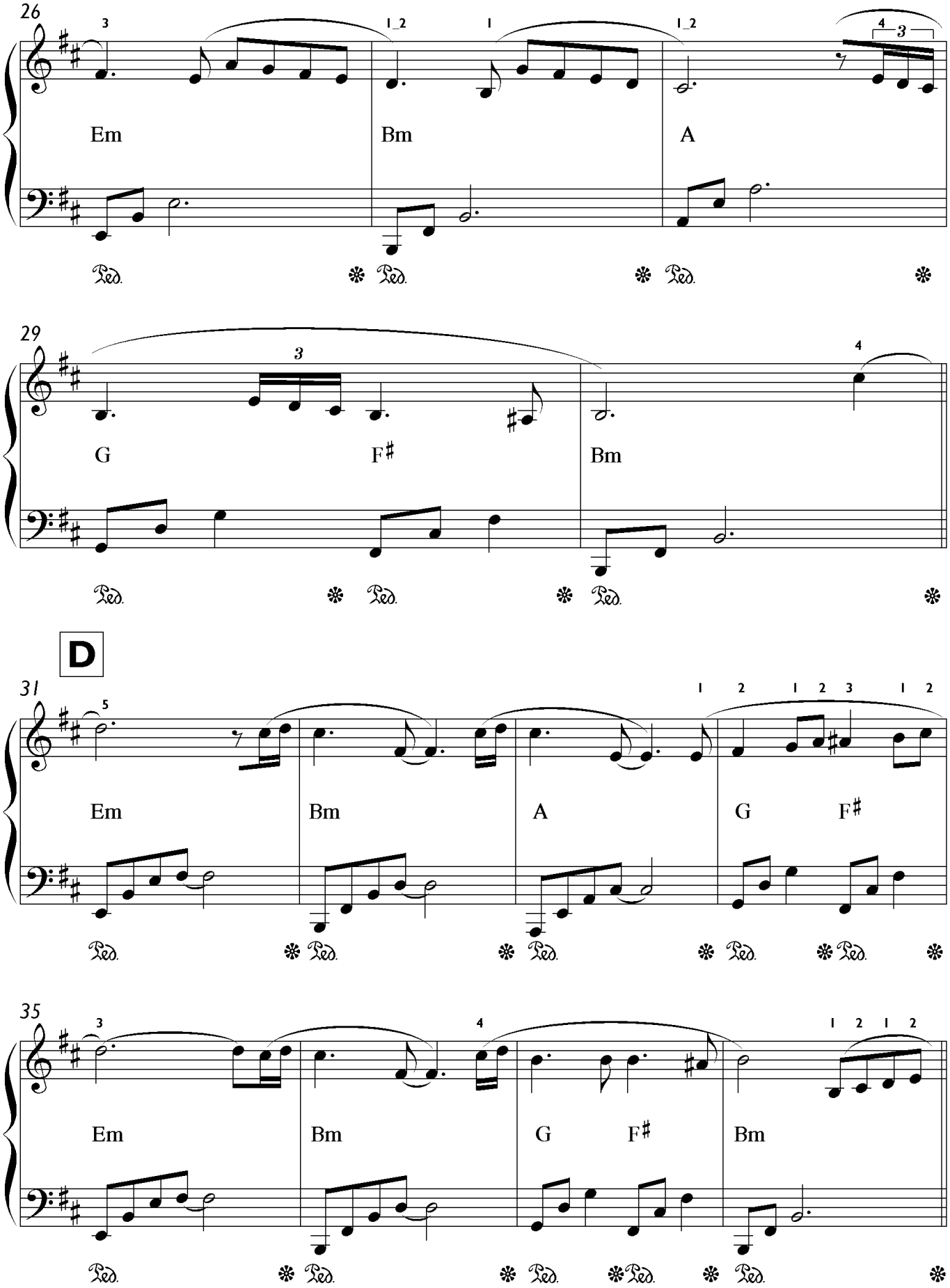
26
Em
Bm
A
29
G
F♯
Bm
D
31
Em
Bm
A
G
F♯
35
Em
Bm
G
F♯
Bm

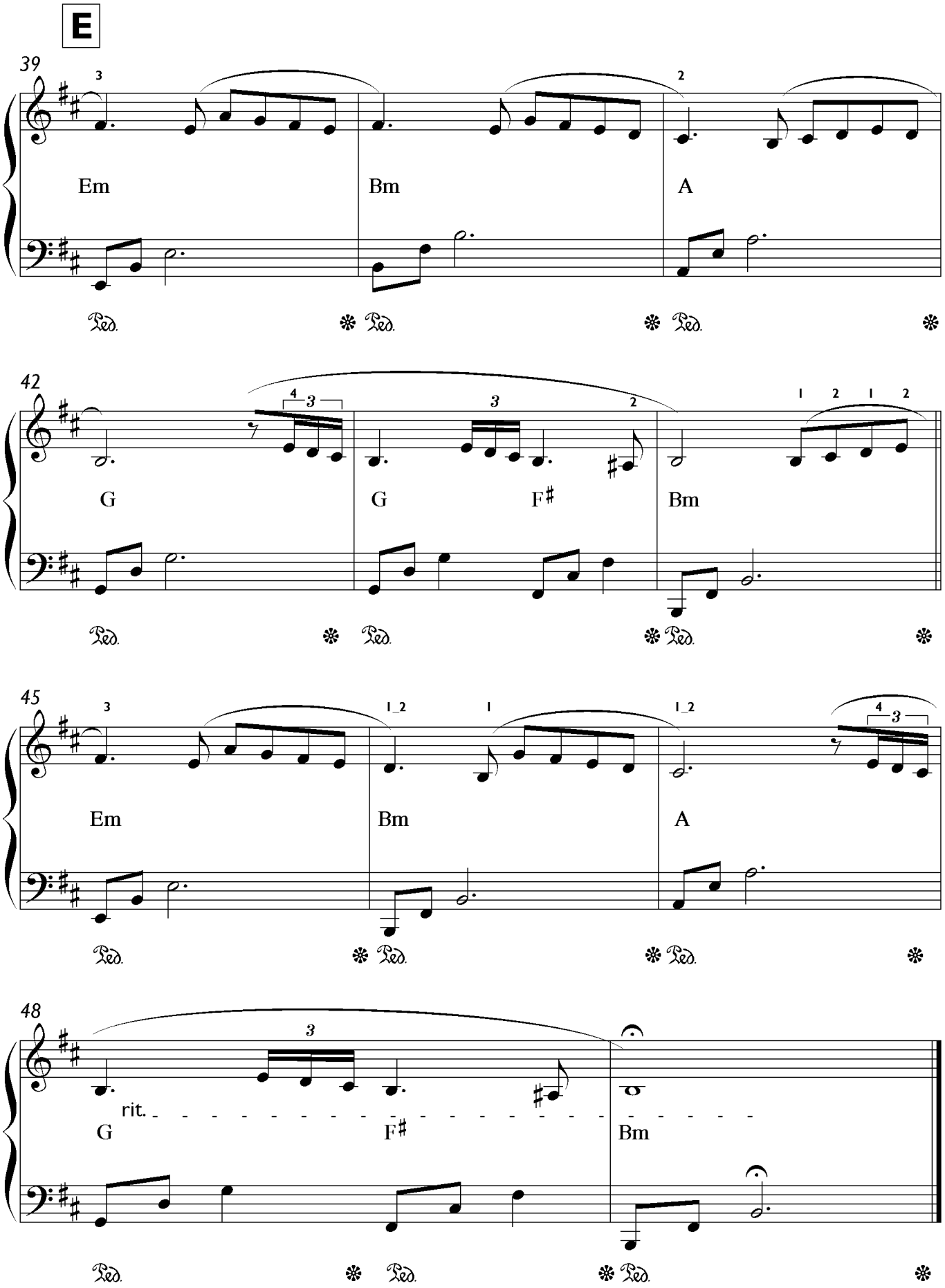
E
39
Em
Bm
A
42
G
G
F♯
Bm
45
Em
Bm
A
48
rit.
G
F♯
Bm

04 Blue Violet Eb

Music by Holger Mantei

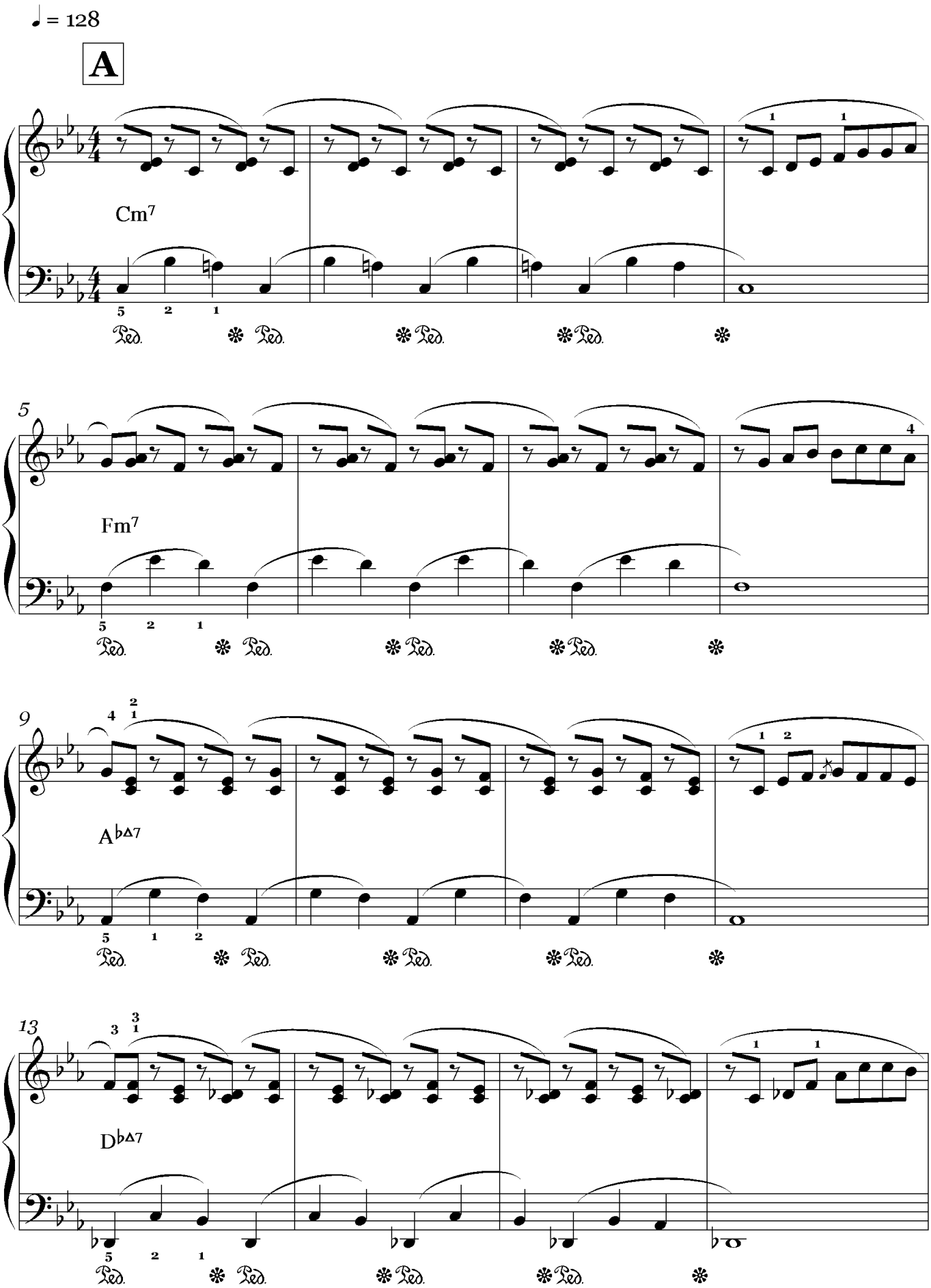

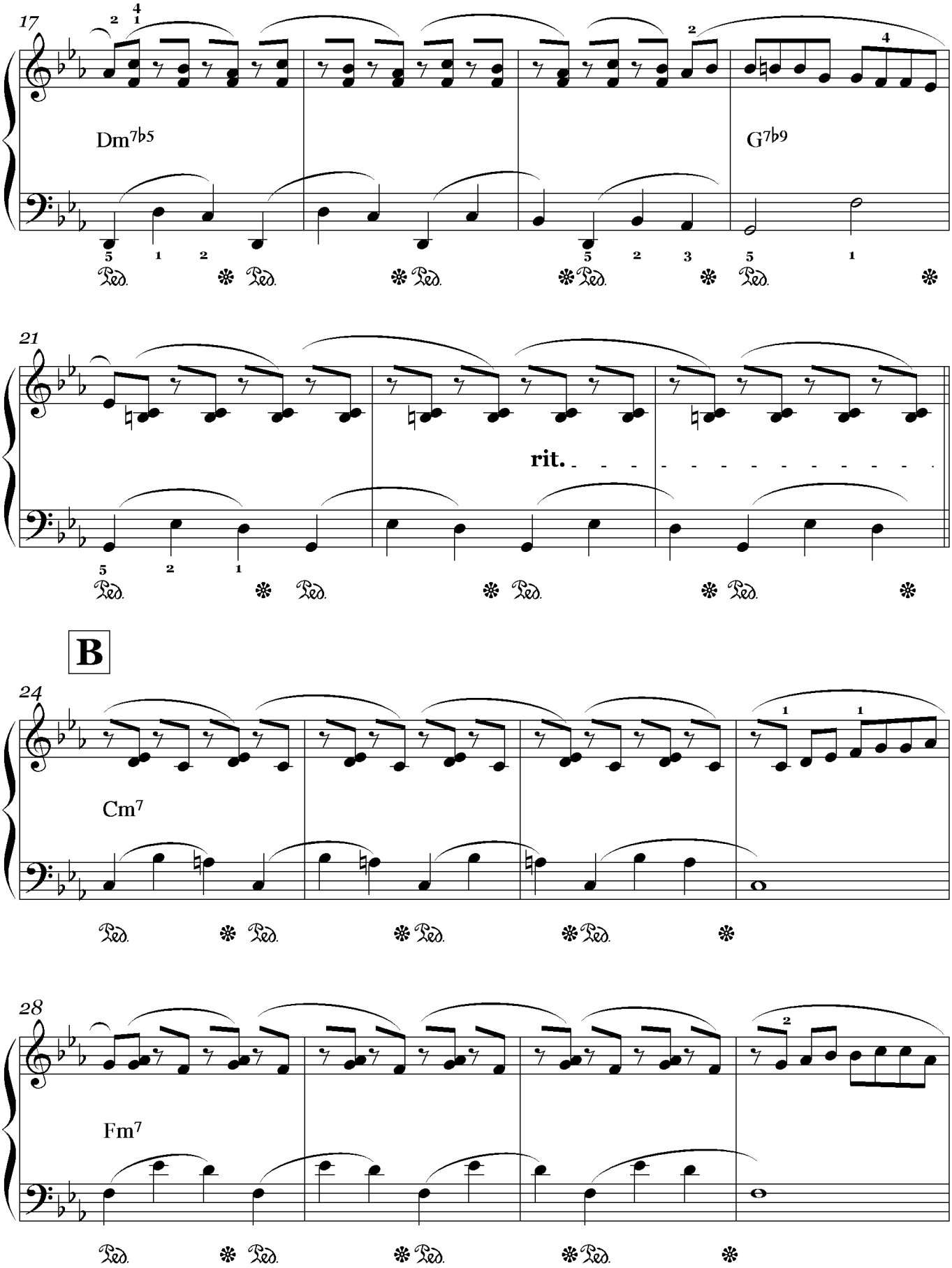
17
Dm7b5
G7b9
21
rit.
B
24
Cm7
28
Fm7

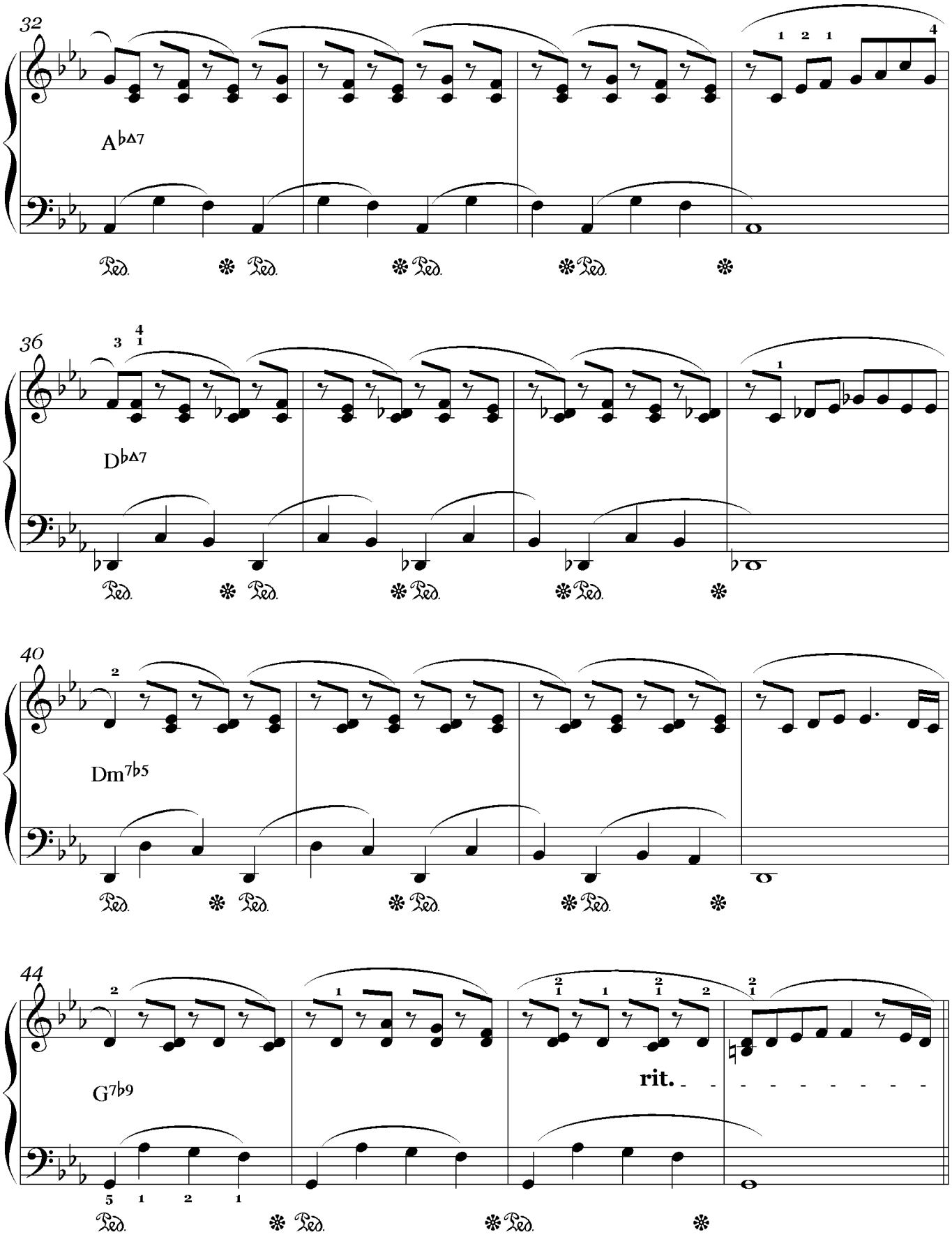
32
A♭Δ7
36
D♭Δ7
40
Dm7♭5
44
G7♭9
rit.

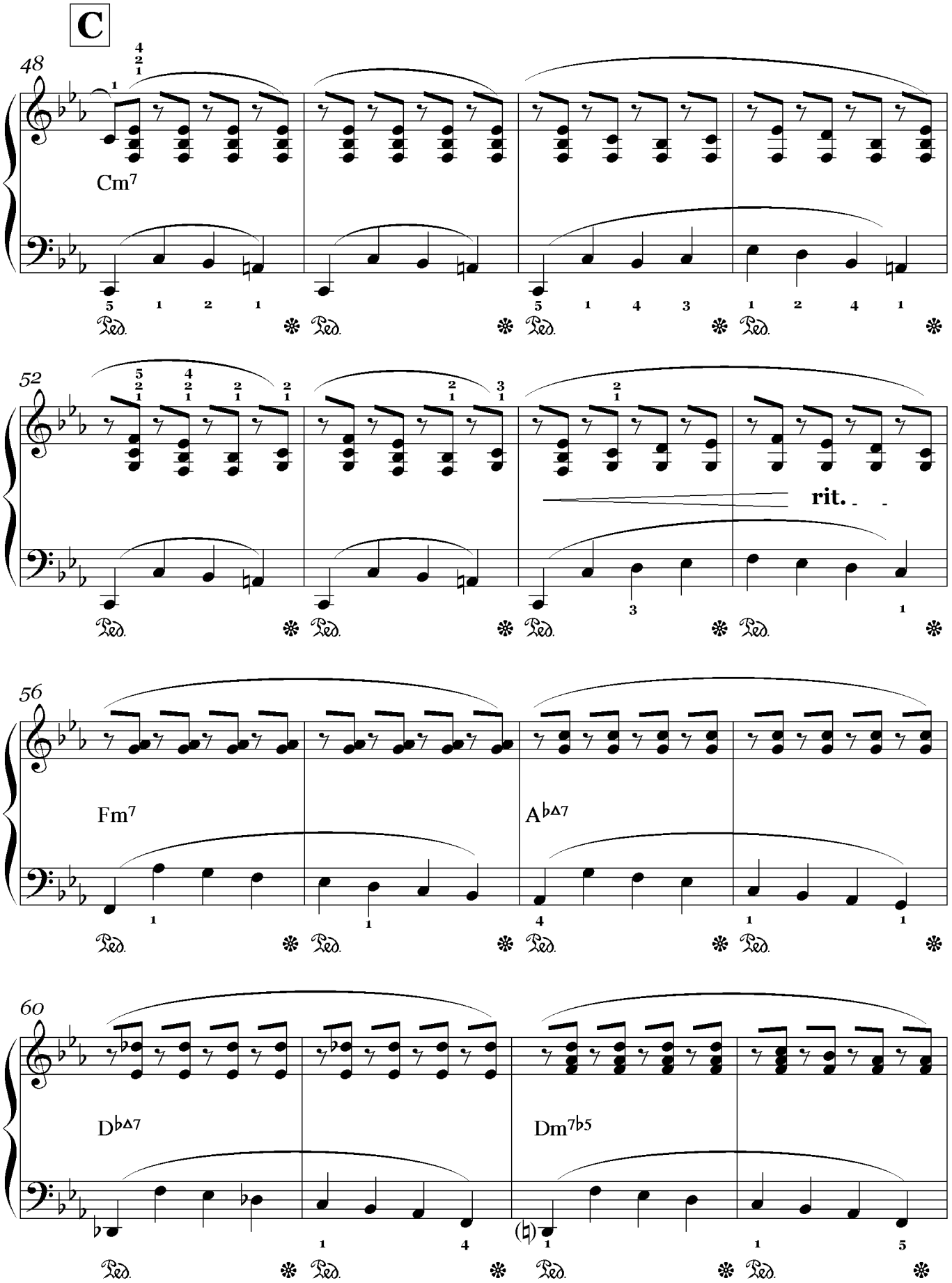
C
48
Cm7
52
rit.
56
Fm7
A♭Δ7
60
D♭Δ7
Dm7♭5

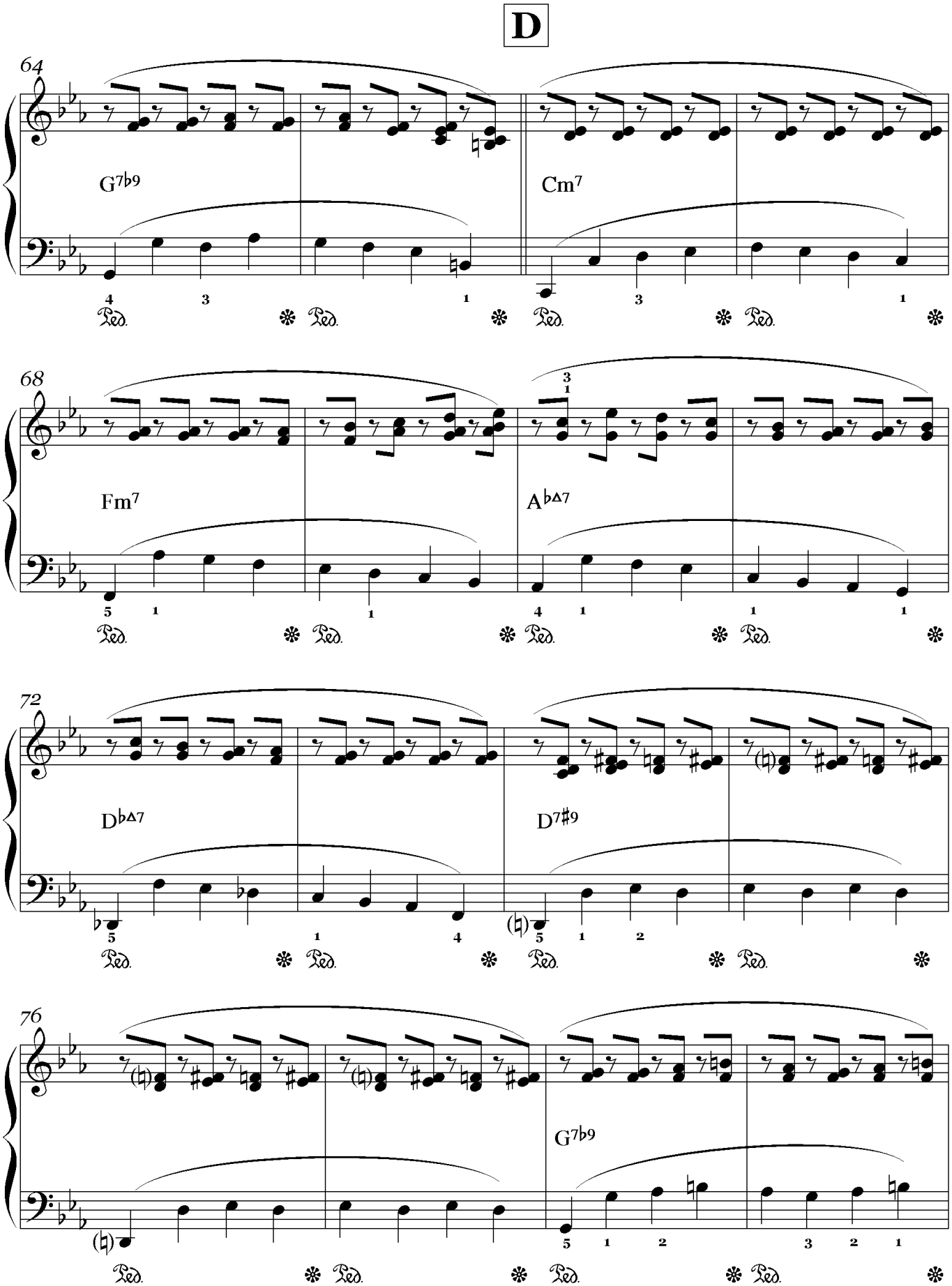
D
64
G7b9
Cm7
68
Fm7
Ab△7
72
Db△7
D7#9
76
G7b9
Ped.

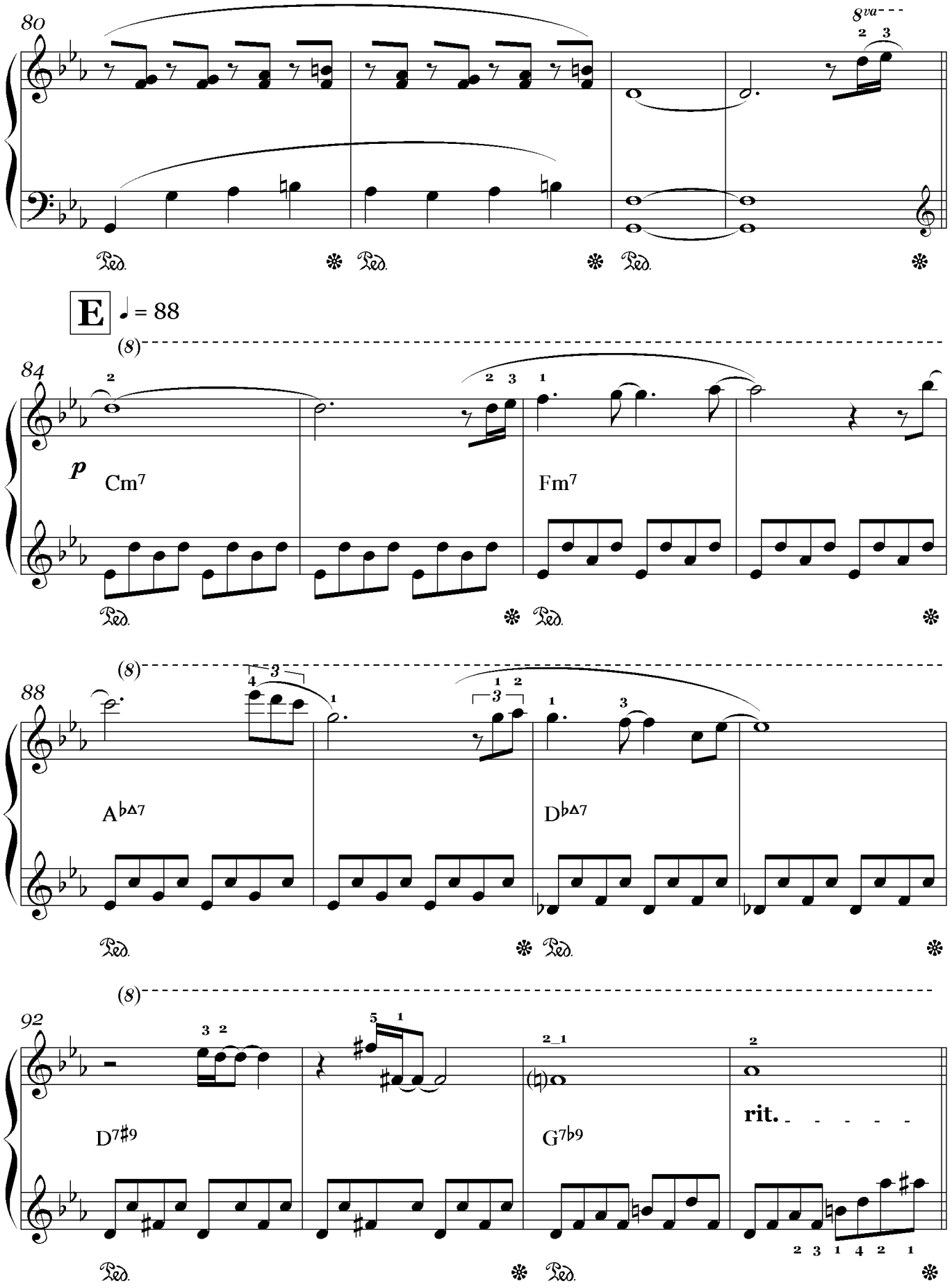
80
8va
E
♩ = 88
84
p
Cm7
Fm7
88
Ab△7
Db△7
92
D7♯9
G7♭9
rit.

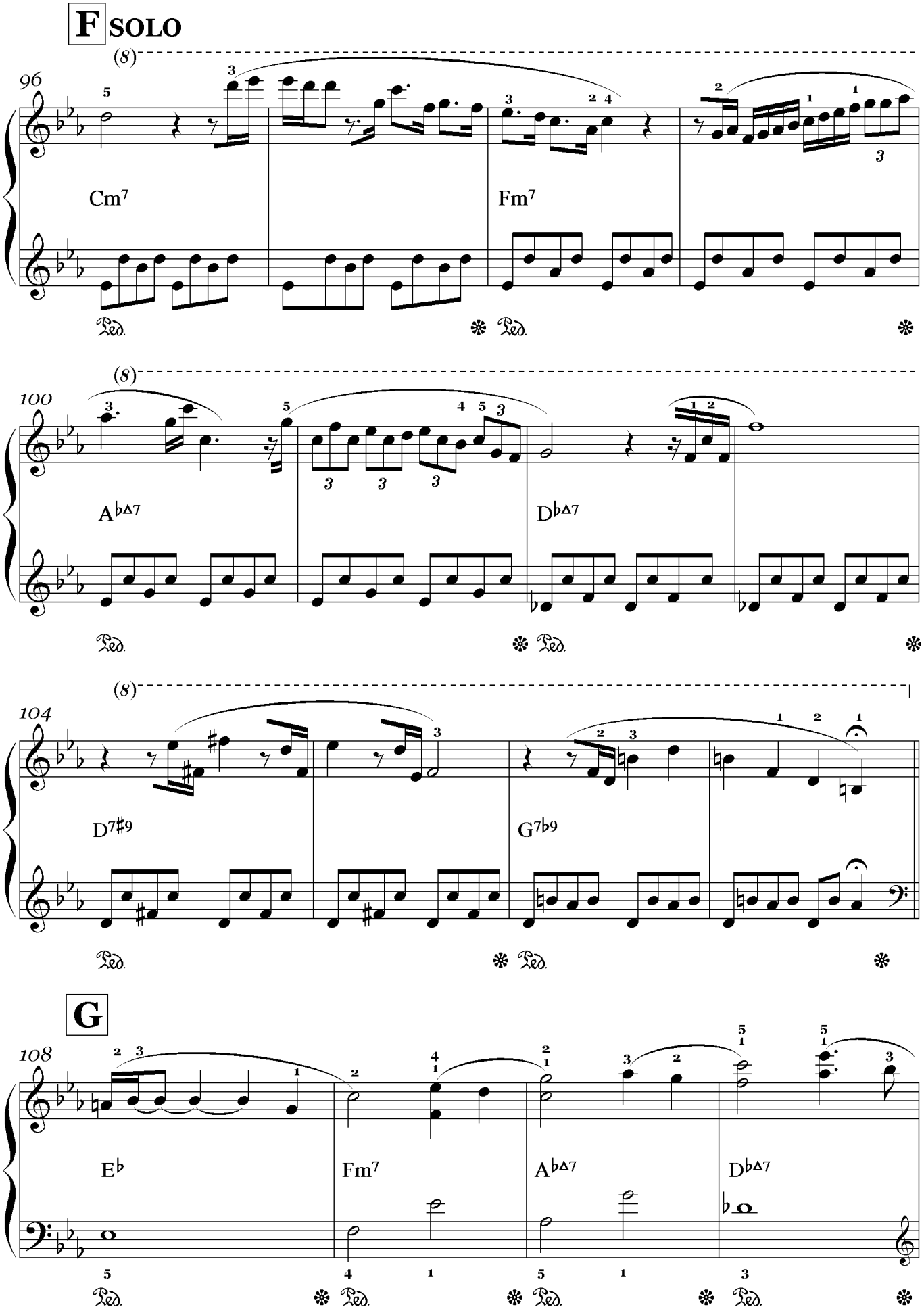
F SOLO
96
Cm7
Fm7
100
A♭Δ7
D♭Δ7
104
D7♯9
G7♭9
G
108
E♭
Fm7
A♭Δ7
D♭Δ7

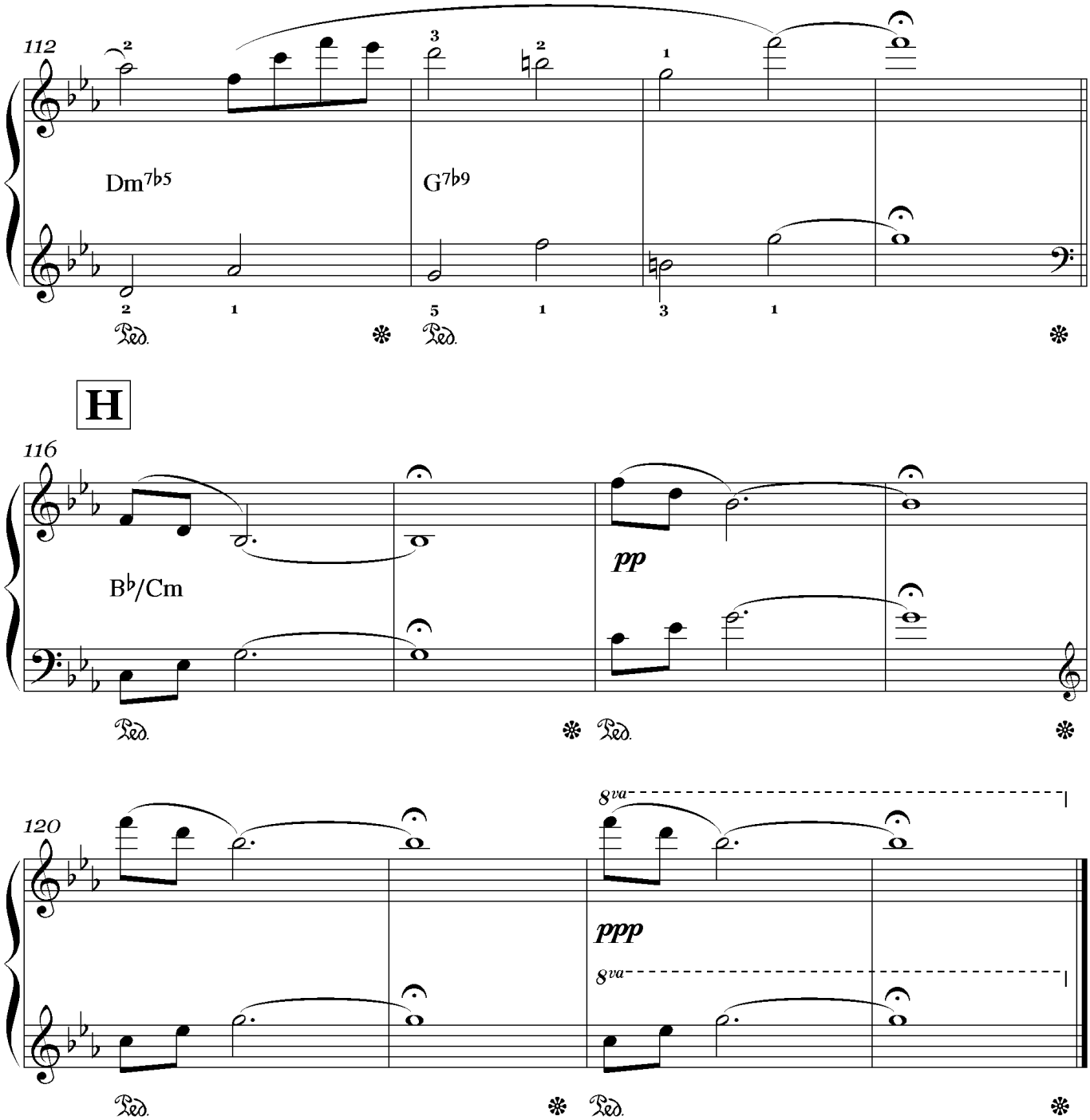
112
Dm7b5
G7b9
H
116
Bb/Cm
pp
120
8va
ppp
8va

05 Violet E

Music by Holger Mantei

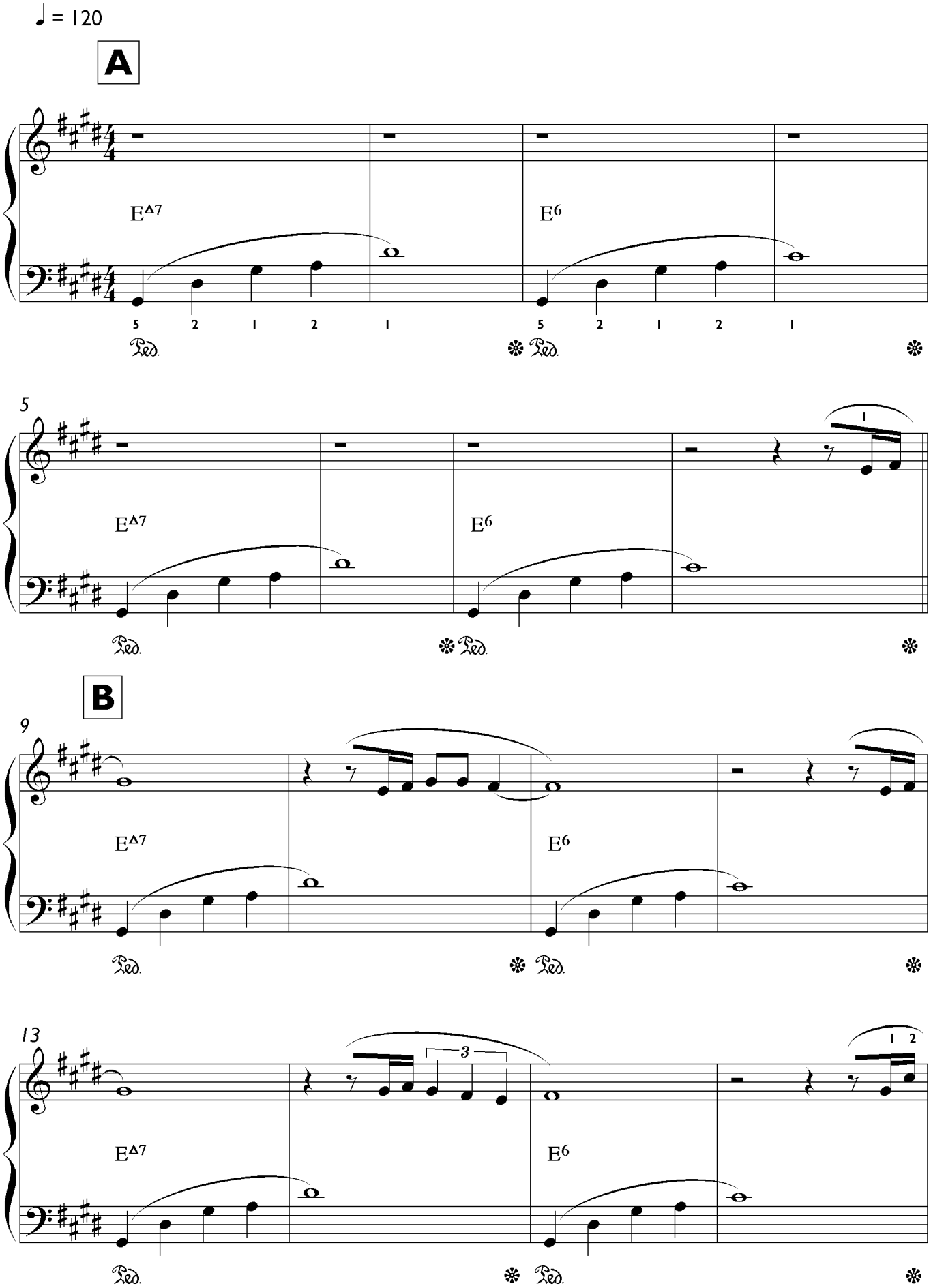

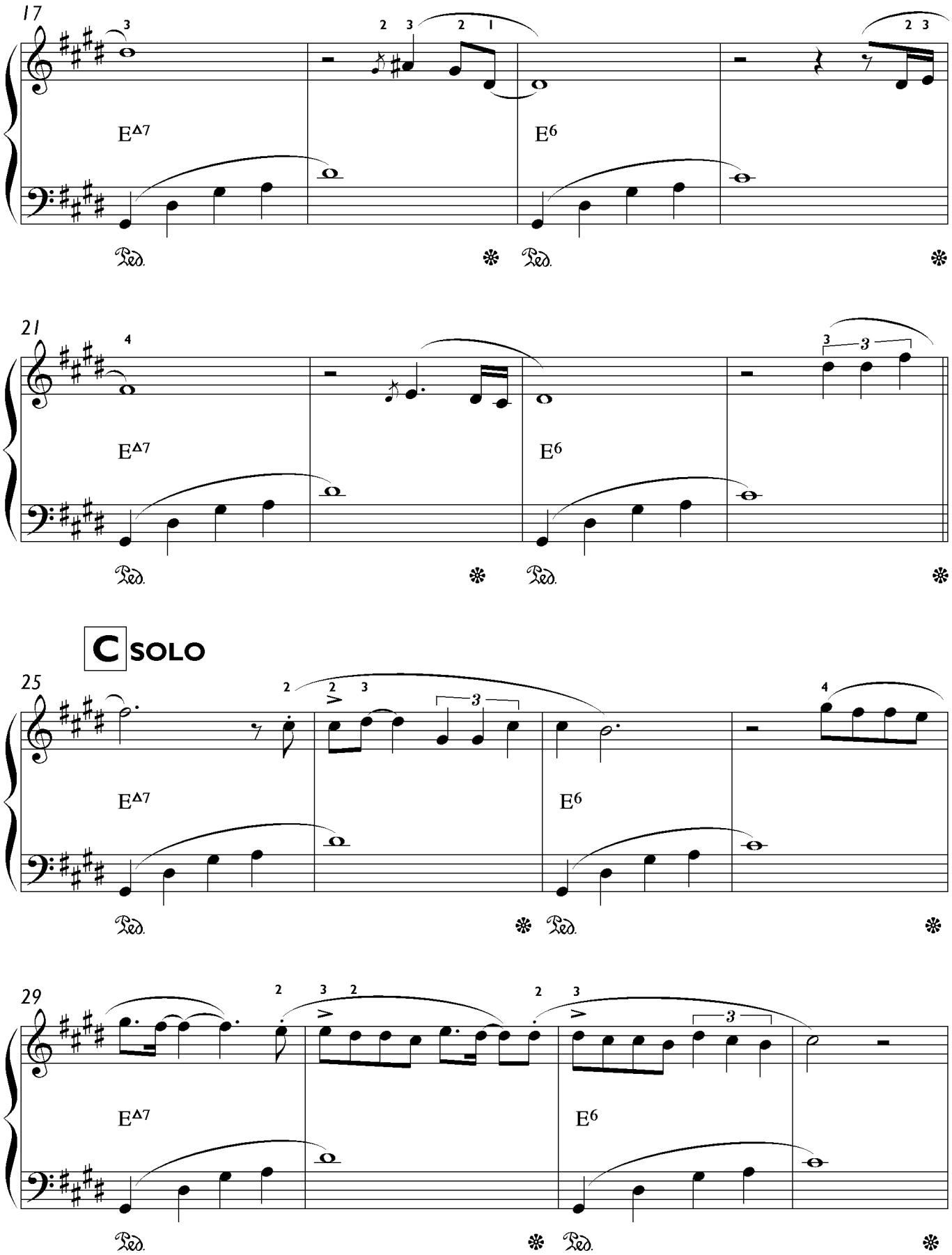
17
E△7
E6
21
E△7
E6
C SOLO
25
E△7
E6
29
E△7
E6

Violet

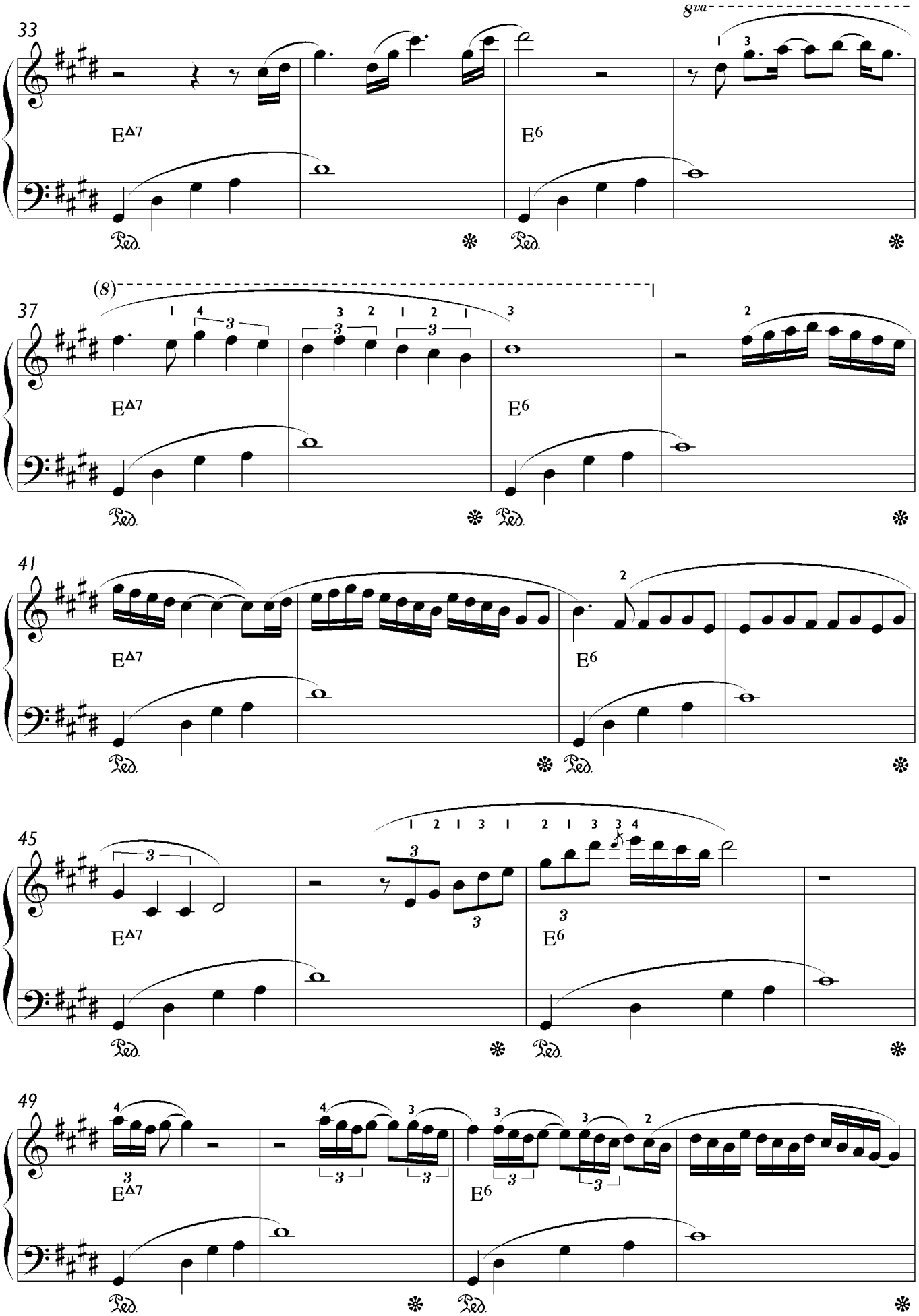

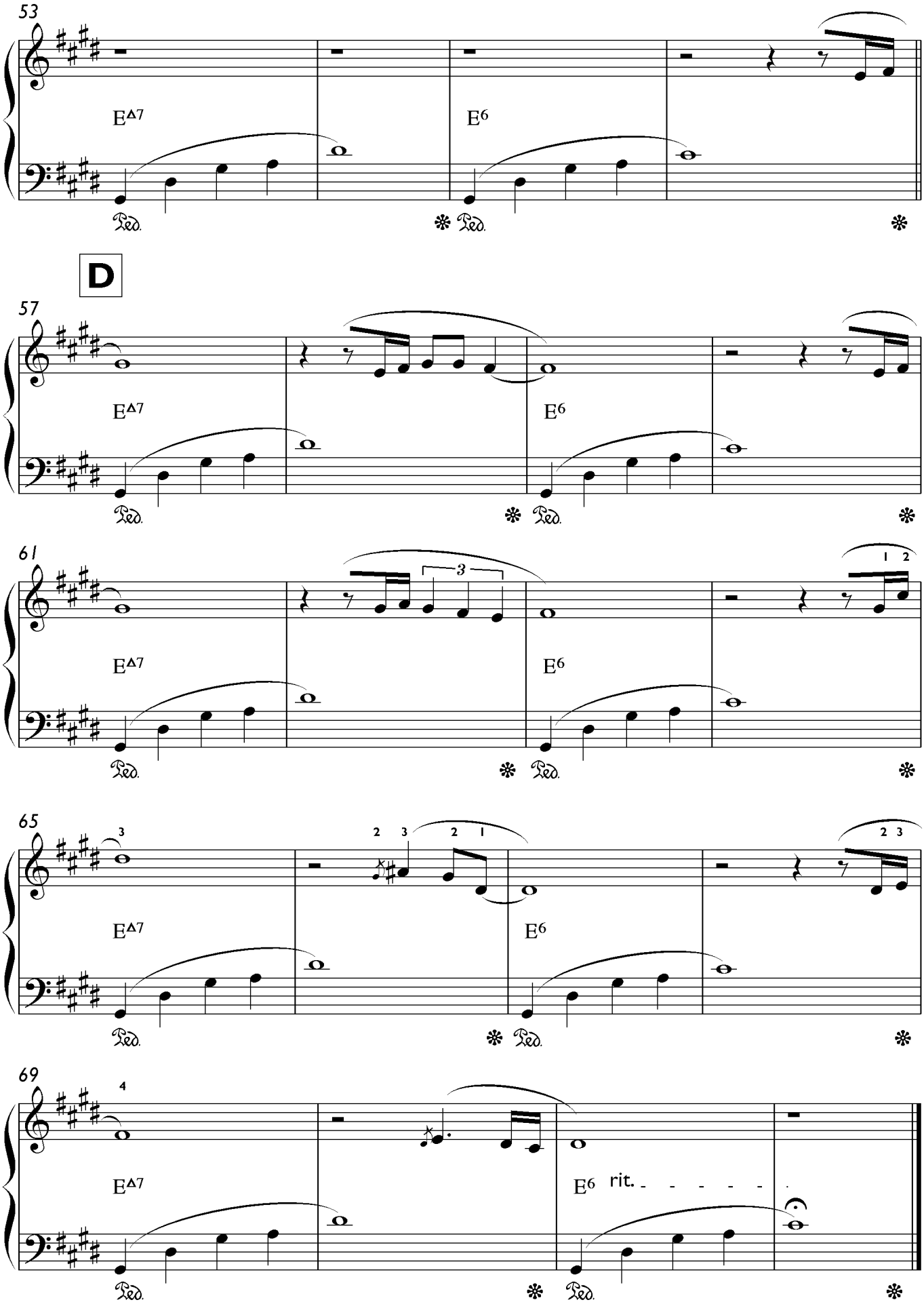
53
E△7
E6
D
57
E△7
E6
61
E△7
E6
65
E△7
E6
69
E△7
E6
rit.

06 Purple F

Music by Holger Mantei

♩ = 91

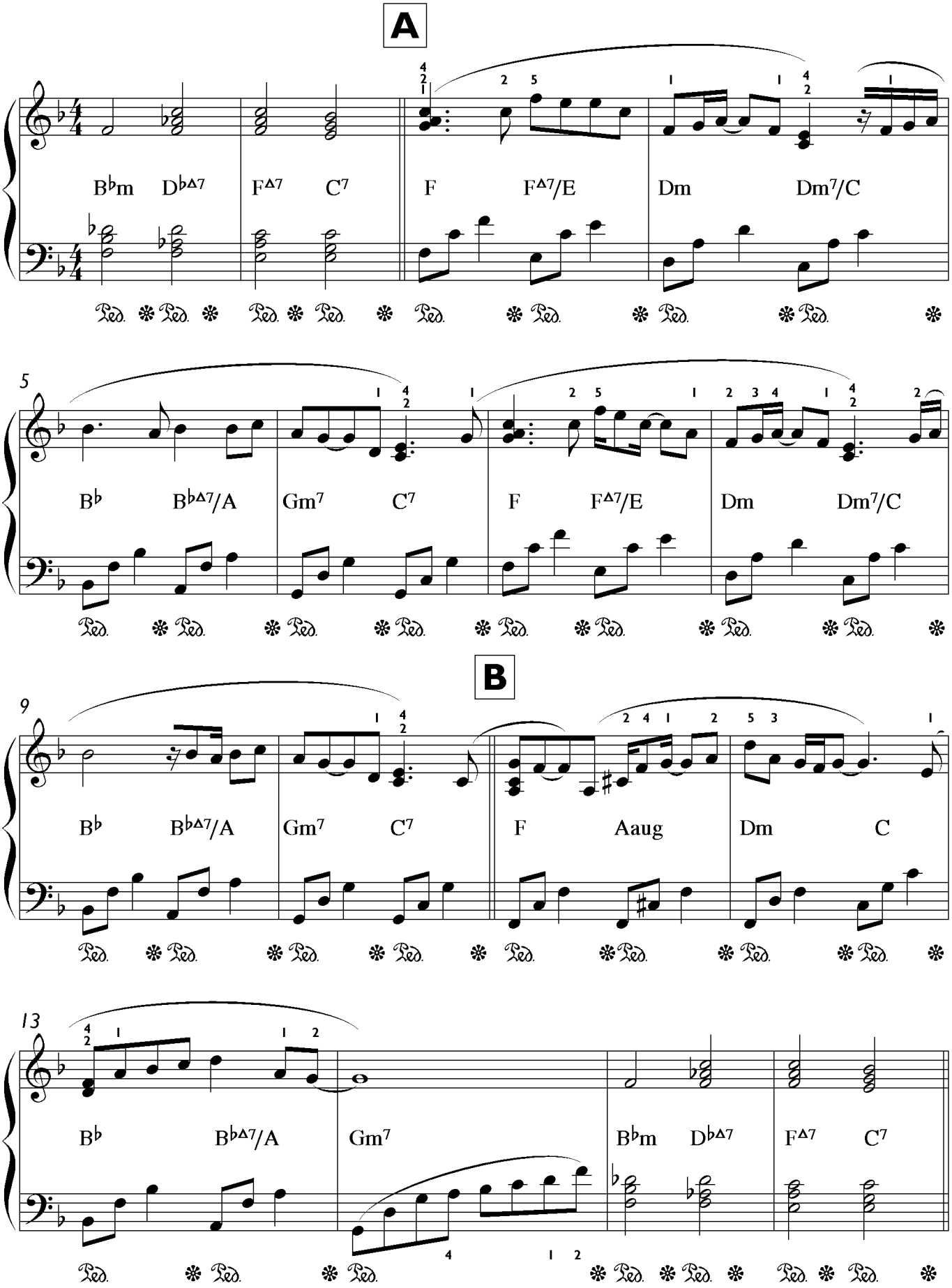

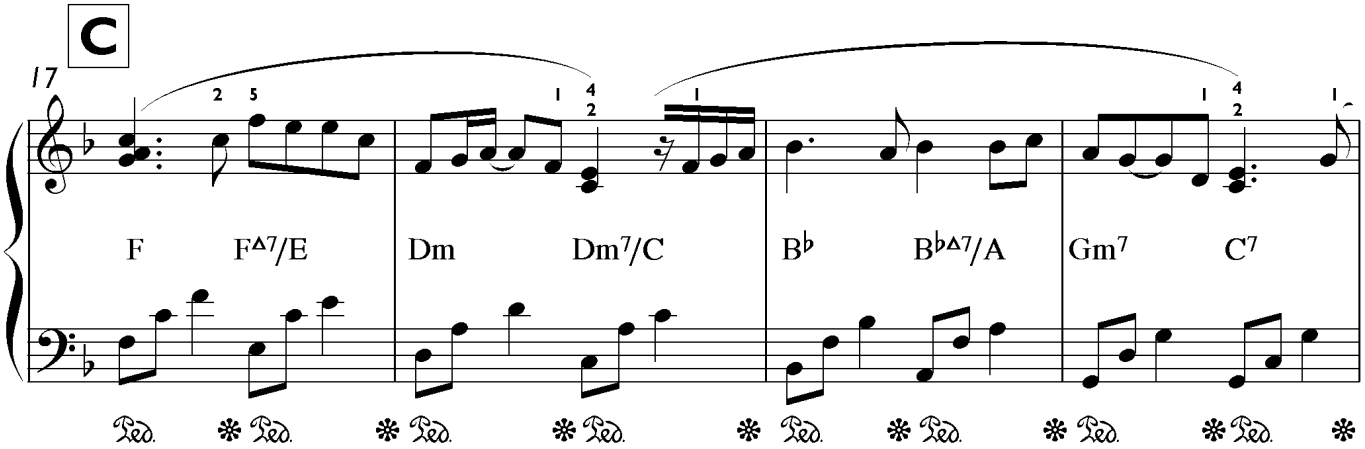
C
17
F F△7/E Dm Dm7/C B♭ B♭△7/A Gm7 C7

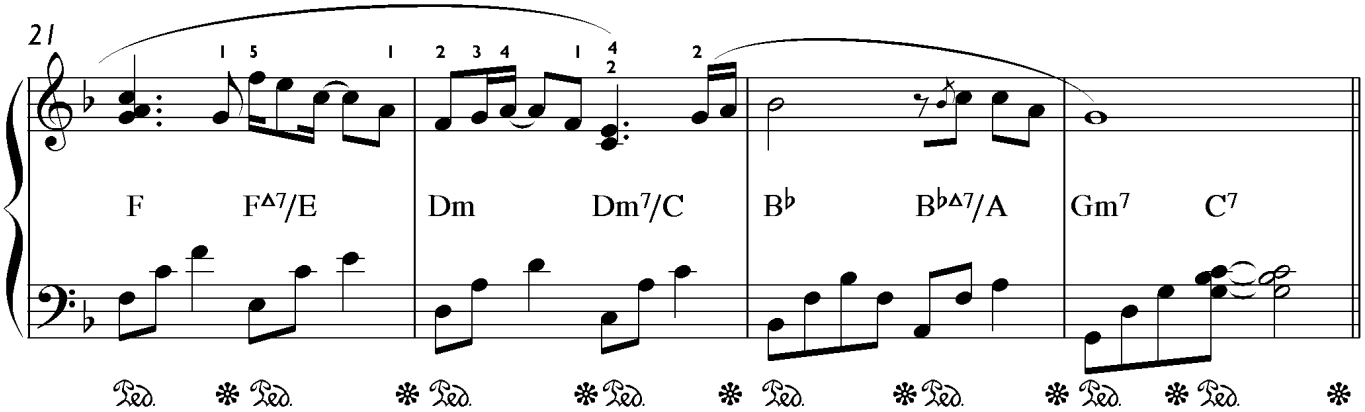
21
F F△7/E Dm Dm7/C B♭ B♭△7/A Gm7 C7

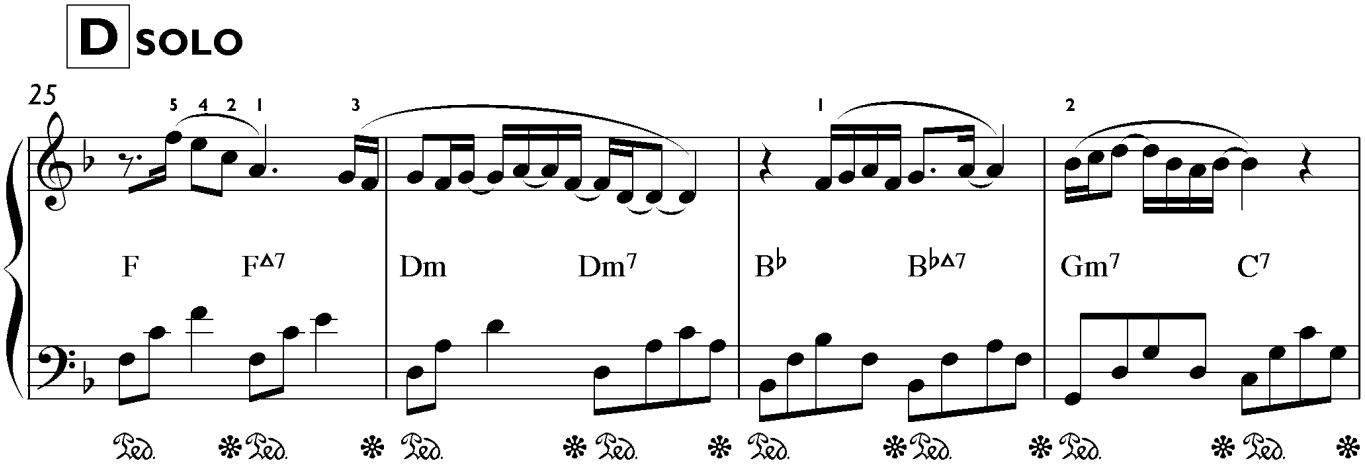
D SOLO
25
F F△7 Dm Dm7 B♭ B♭△7 Gm7 C7

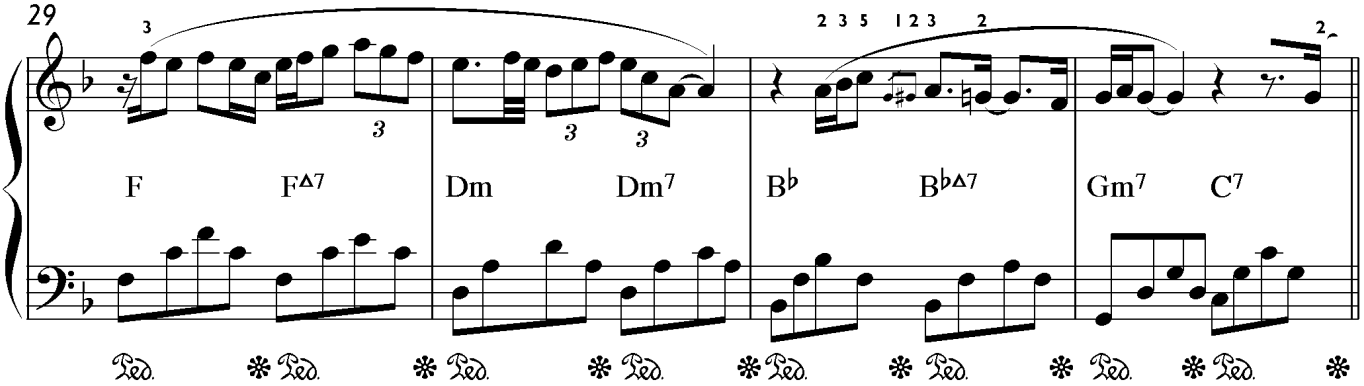
29
F F△7 Dm Dm7 B♭ B♭△7 Gm7 C7

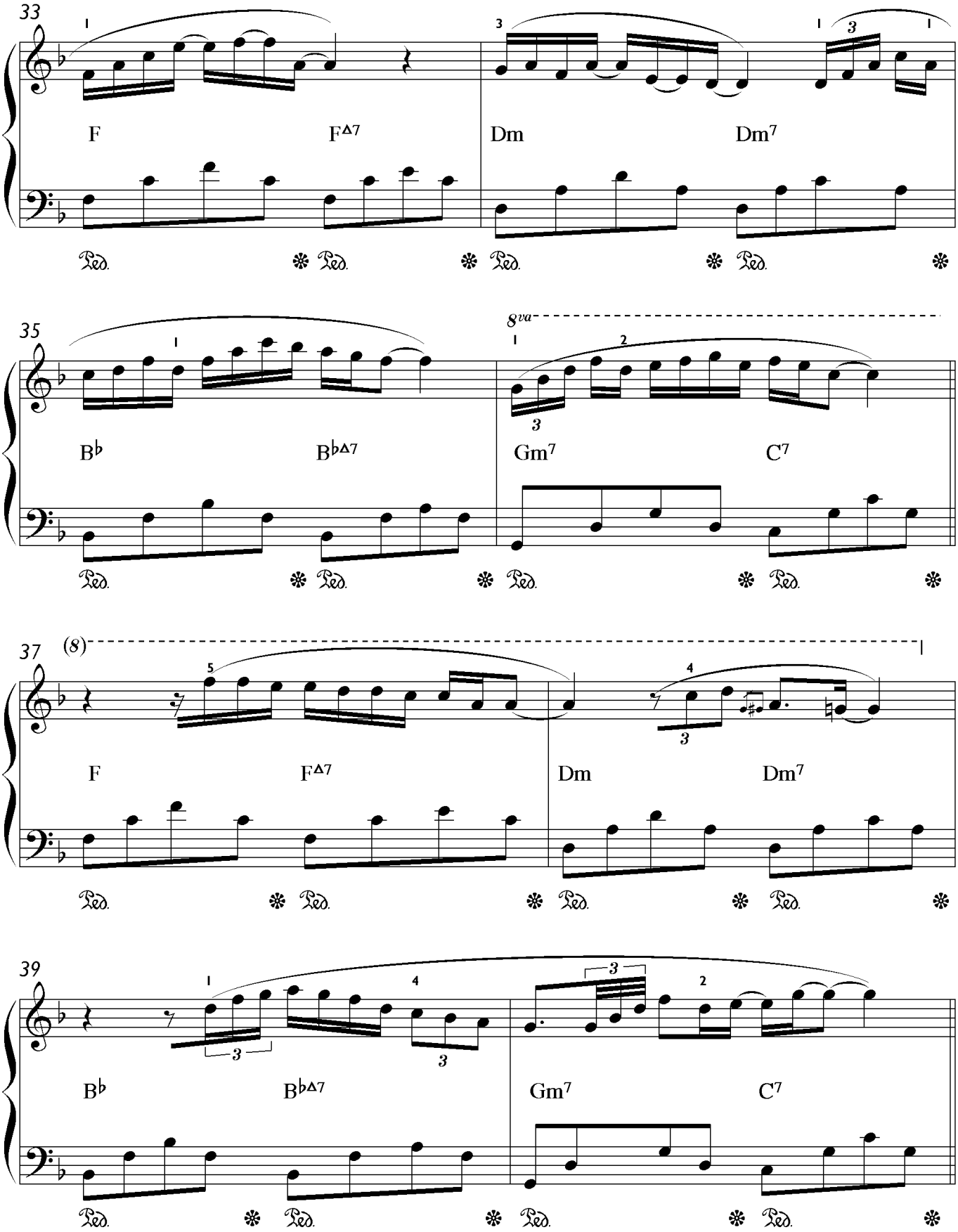
33
F
F△7
Dm
Dm7
35
B♭
B♭△7
8va
Gm7
C7
37
(8)
F
F△7
Dm
Dm7
39
B♭
B♭△7
Gm7
C7

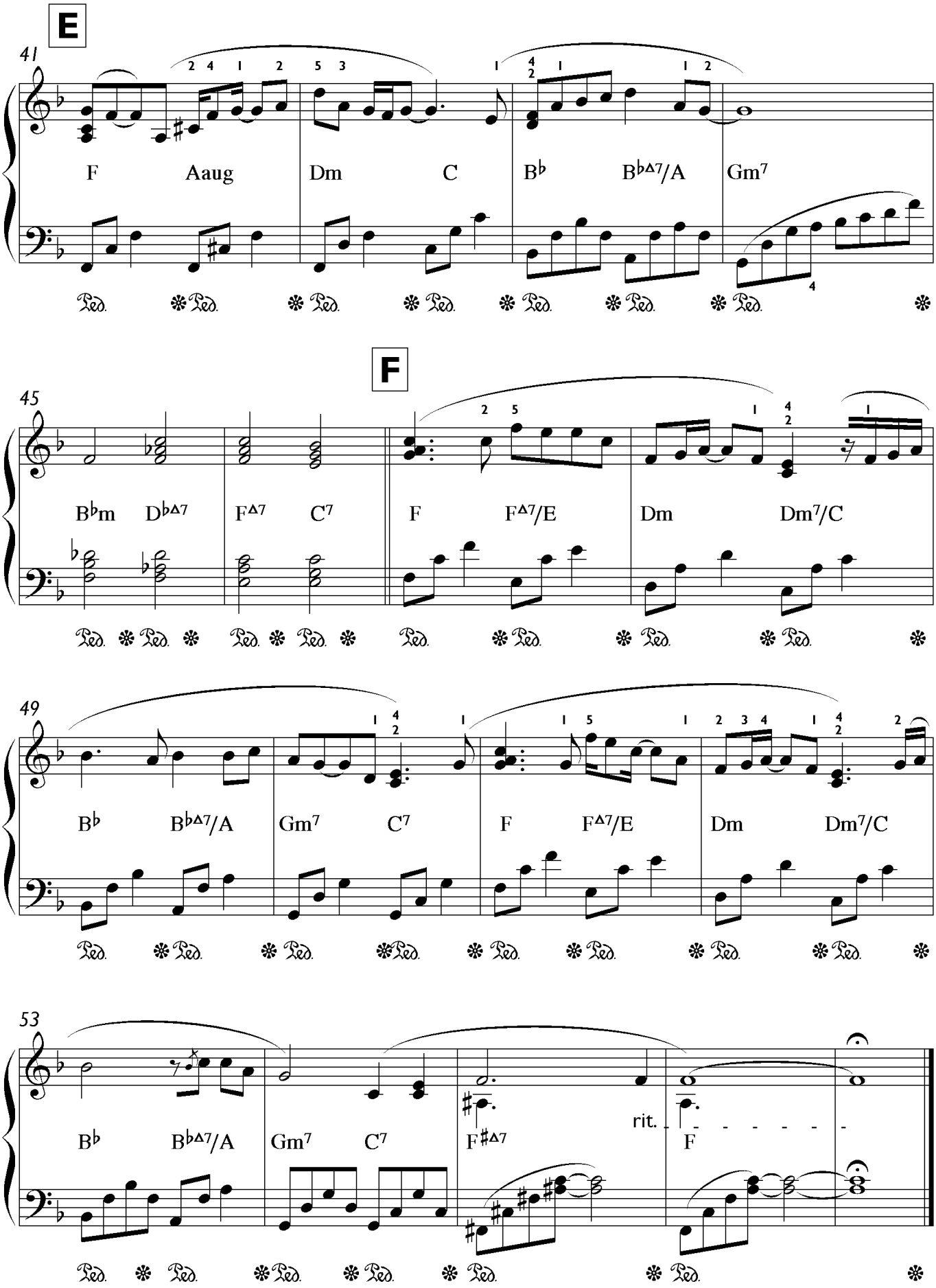
E
41
F Aaug Dm C B♭ B♭Δ7/A Gm7
F
45
B♭m D♭Δ7 FΔ7 C7 F FΔ7/E Dm Dm7/C
49
B♭ B♭Δ7/A Gm7 C7 F FΔ7/E Dm Dm7/C
53
B♭ B♭Δ7/A Gm7 C7 F♯Δ7 rit. F

07 Red F#

Music by Holger Mantei

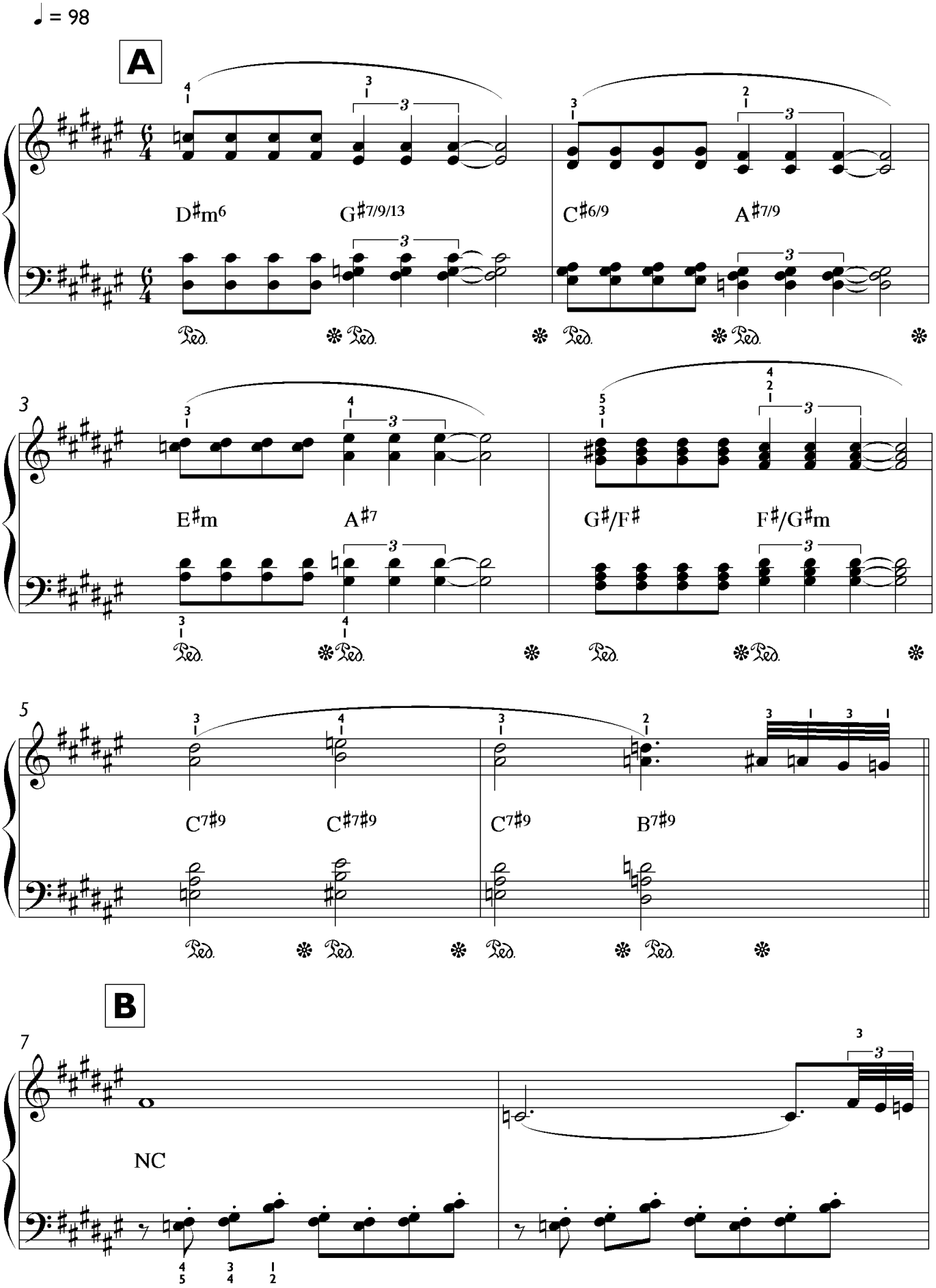

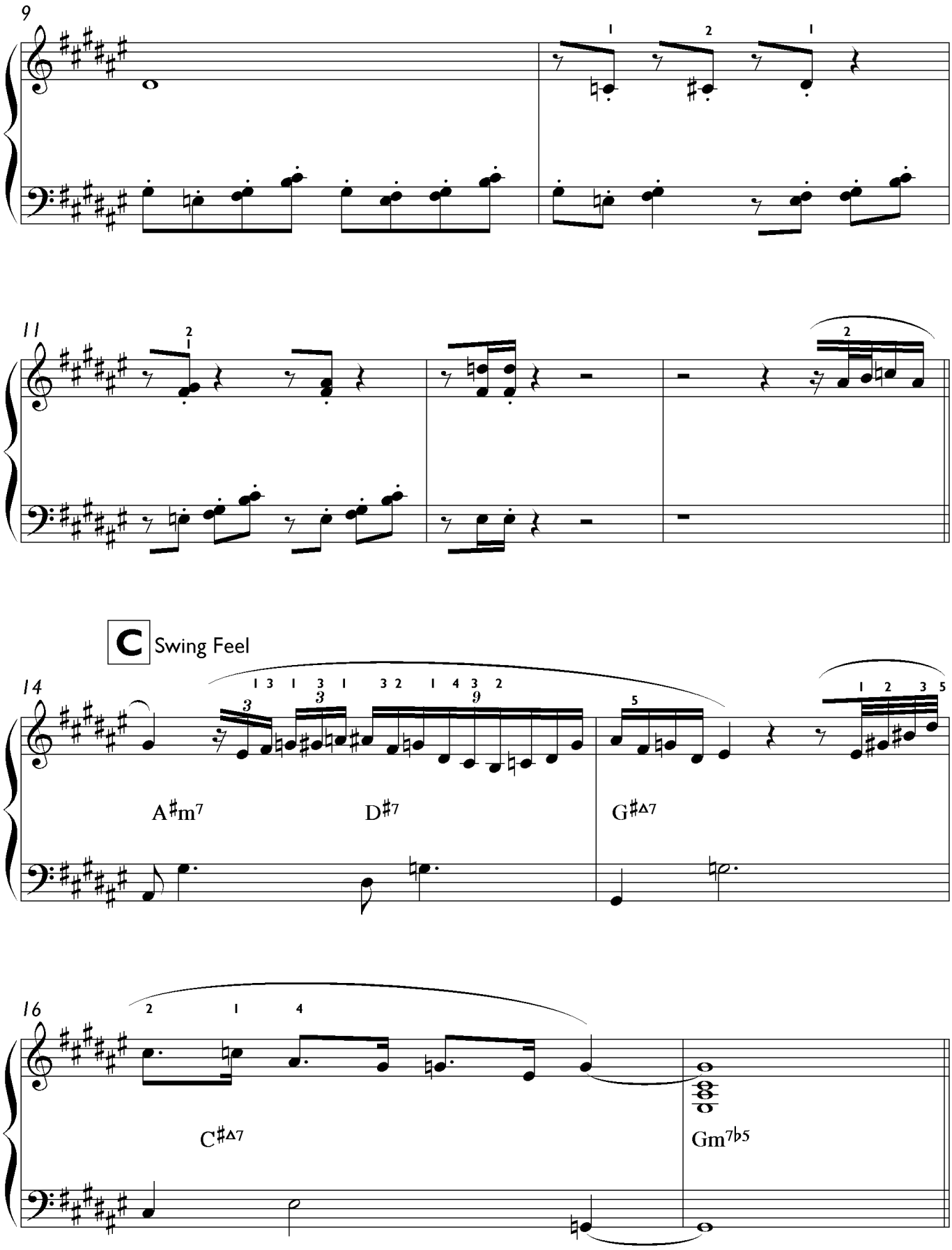
9
11
C Swing Feel
14
A♯m7
D♯7
G♯Δ7
16
C♯Δ7
Gm7♭5

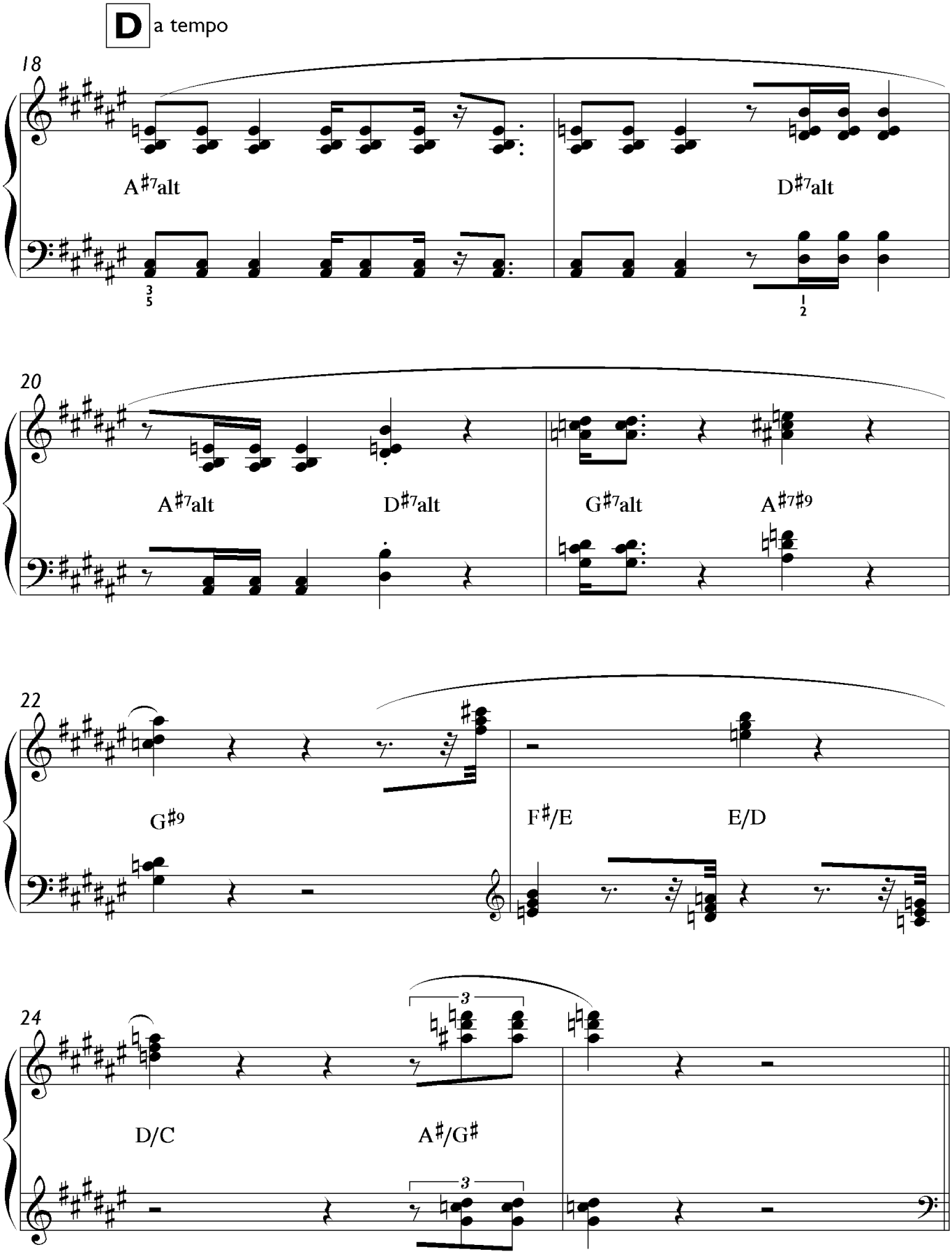
D a tempo
18
A♯7alt
D♯7alt
20
A♯7alt
D♯7alt
G♯7alt
A♯7♯9
22
G♯9
F♯/E
E/D
24
D/C
A♯/G♯

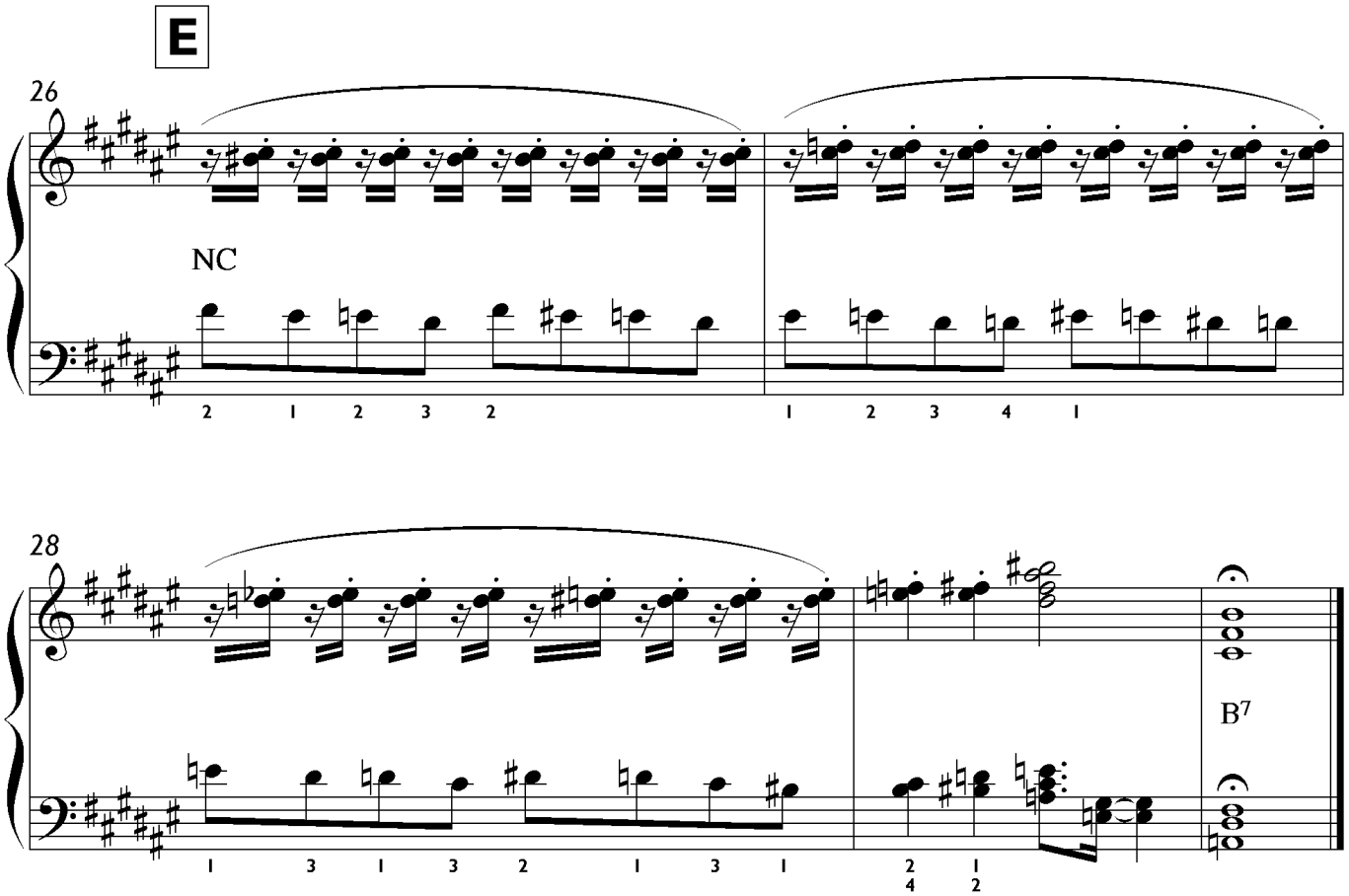
E
26
NC
2 1 2 3 2
1 2 3 4 1
28
1 3 1 3 2 1 3 1
2 1
4 2
B7

08 Vermilion G

Music by Holger Mantei

♩ = 120

A

Em Em/Δ7 Em7 Em6 Em Em/Δ7 Em7 Em6

5 Am D7 G

B

9 Em Em/Δ7 Em7 Em6 Em Em/Δ7 Em7 Em6

13 8va Em Em/Δ7 Em7 Em6 Em Em/Δ7 Em7 Em6

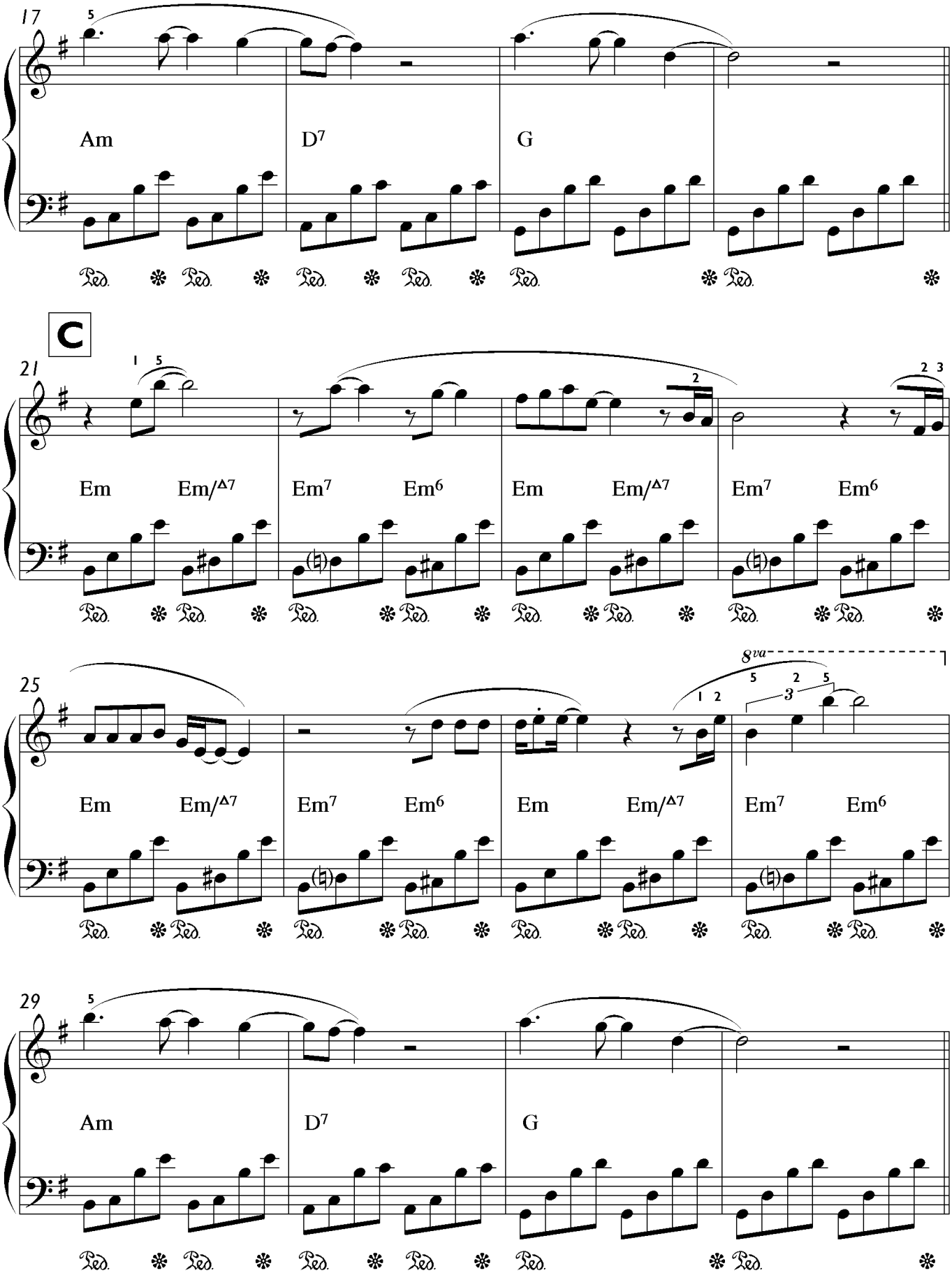
17
Am
D7
G
C
21
Em
Em/Δ7
Em7
Em6
Em
Em/Δ7
Em7
Em6
25
8va
Em
Em/Δ7
Em7
Em6
Em
Em/Δ7
Em7
Em6
29
Am
D7
G

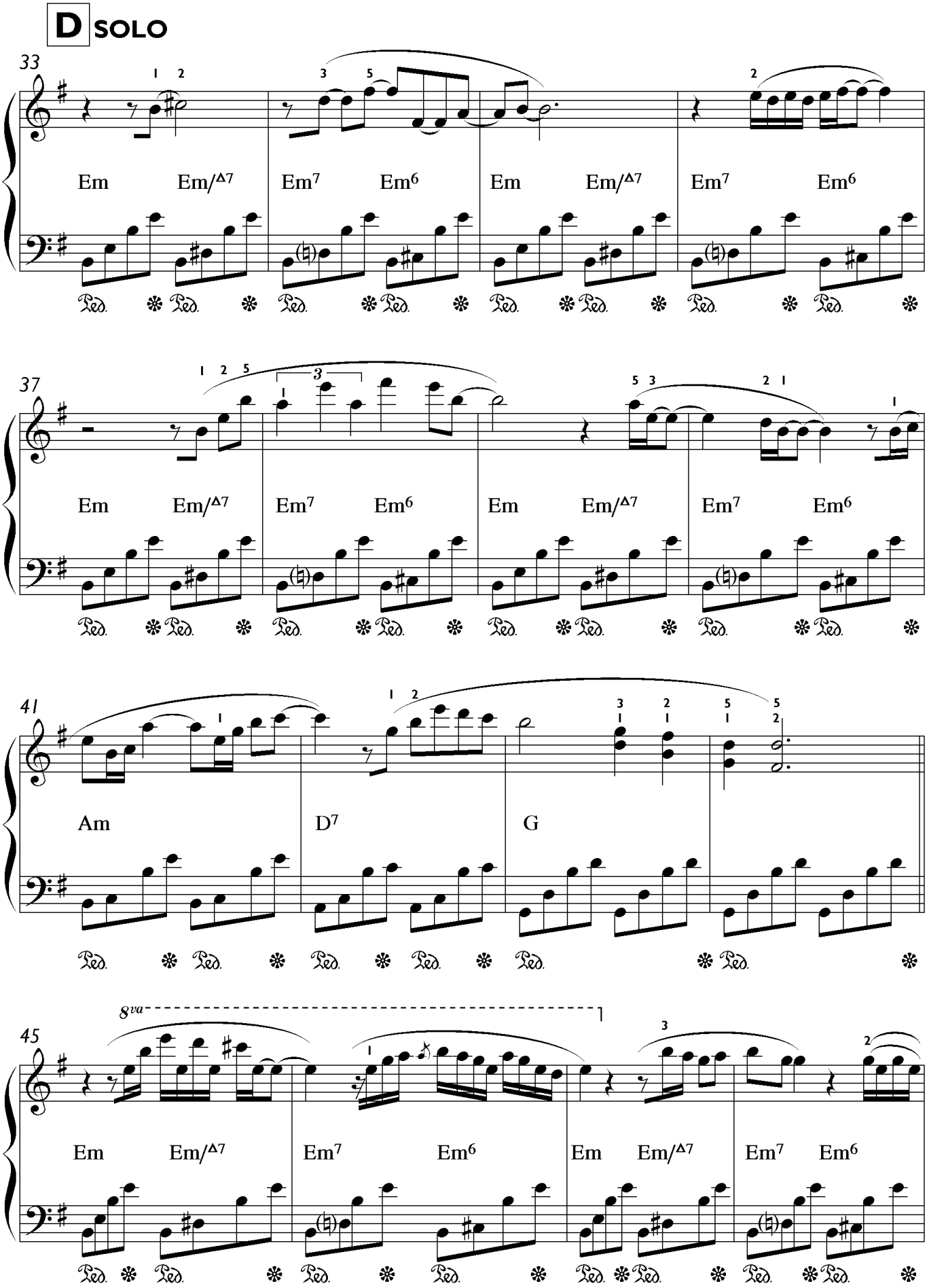
D SOLO
33
Em Em/Δ7 Em7 Em6 Em Em/Δ7 Em7 Em6
37
Em Em/Δ7 Em7 Em6 Em Em/Δ7 Em7 Em6
41
Am D7 G
45
8va
Em Em/Δ7 Em7 Em6 Em Em/Δ7 Em7 Em6

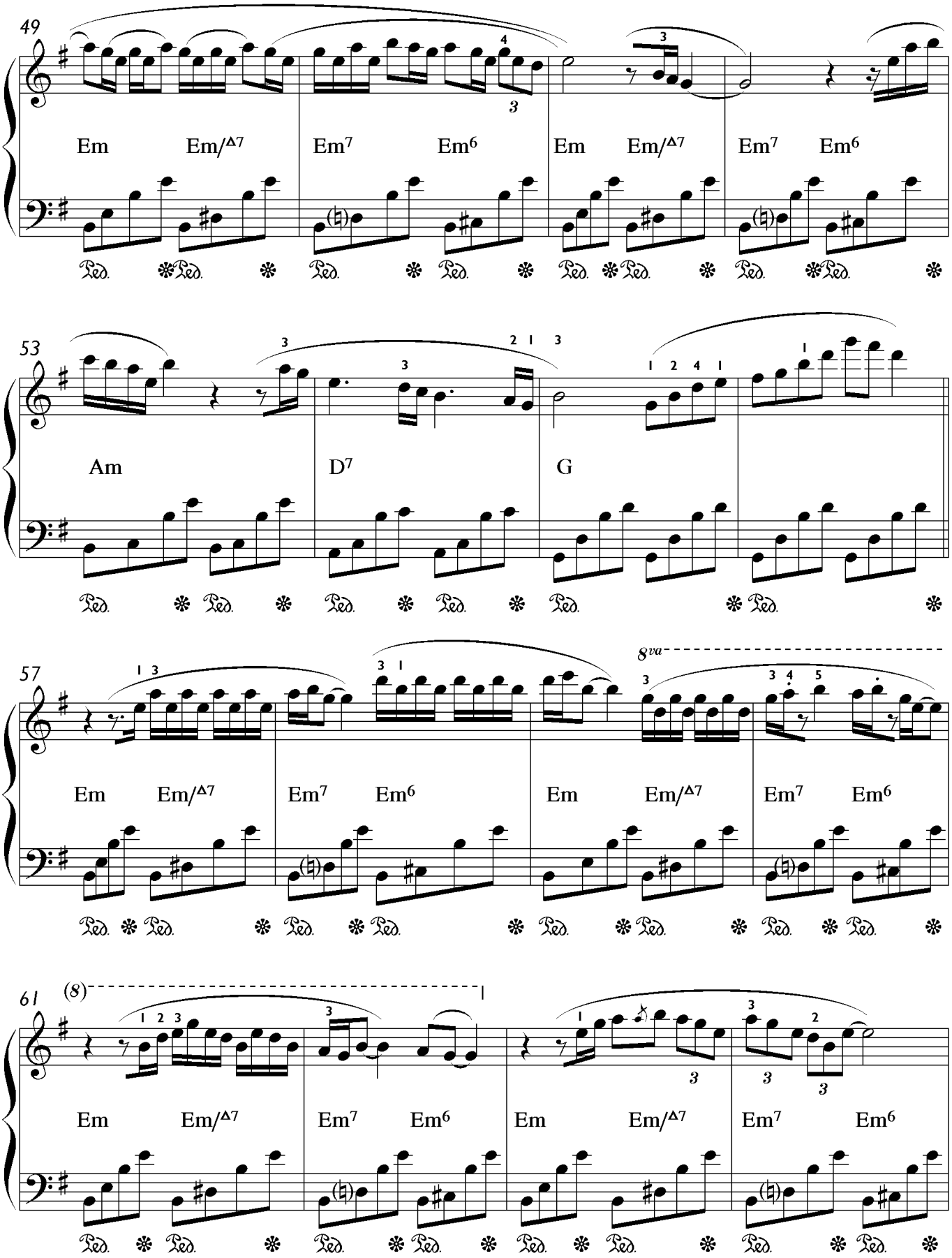
49
Em
Em/Δ7
Em7
Em6
Em
Em/Δ7
Em7
Em6
53
Am
D7
G
57
Em
Em/Δ7
Em7
Em6
Em
Em/Δ7
Em7
Em6
8va
61
(8)
Em
Em/Δ7
Em7
Em6
Em
Em/Δ7
Em7
Em6

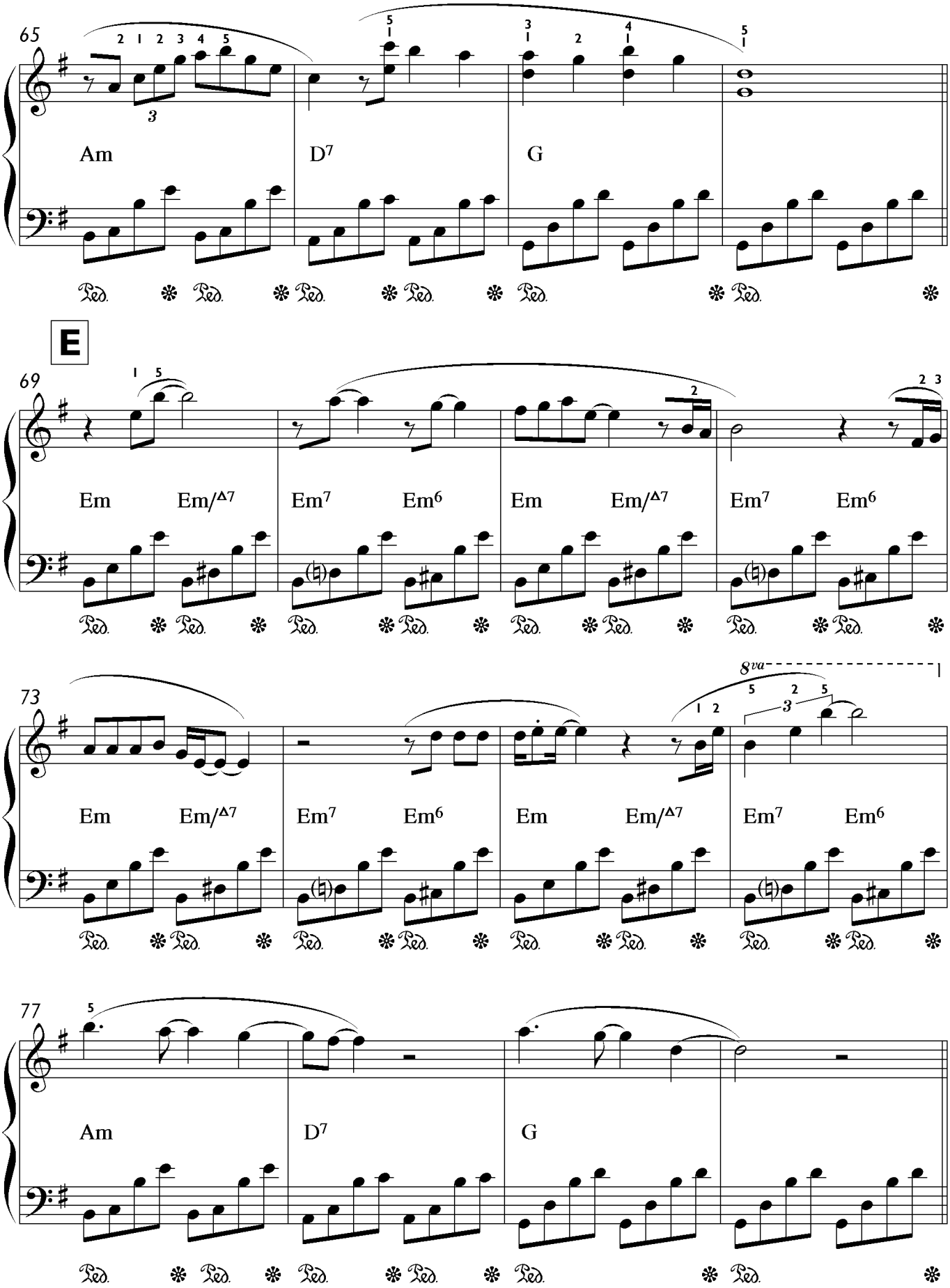
65
Am
D7
G
E
69
Em
Em/Δ7
Em7
Em6
73
8va
77

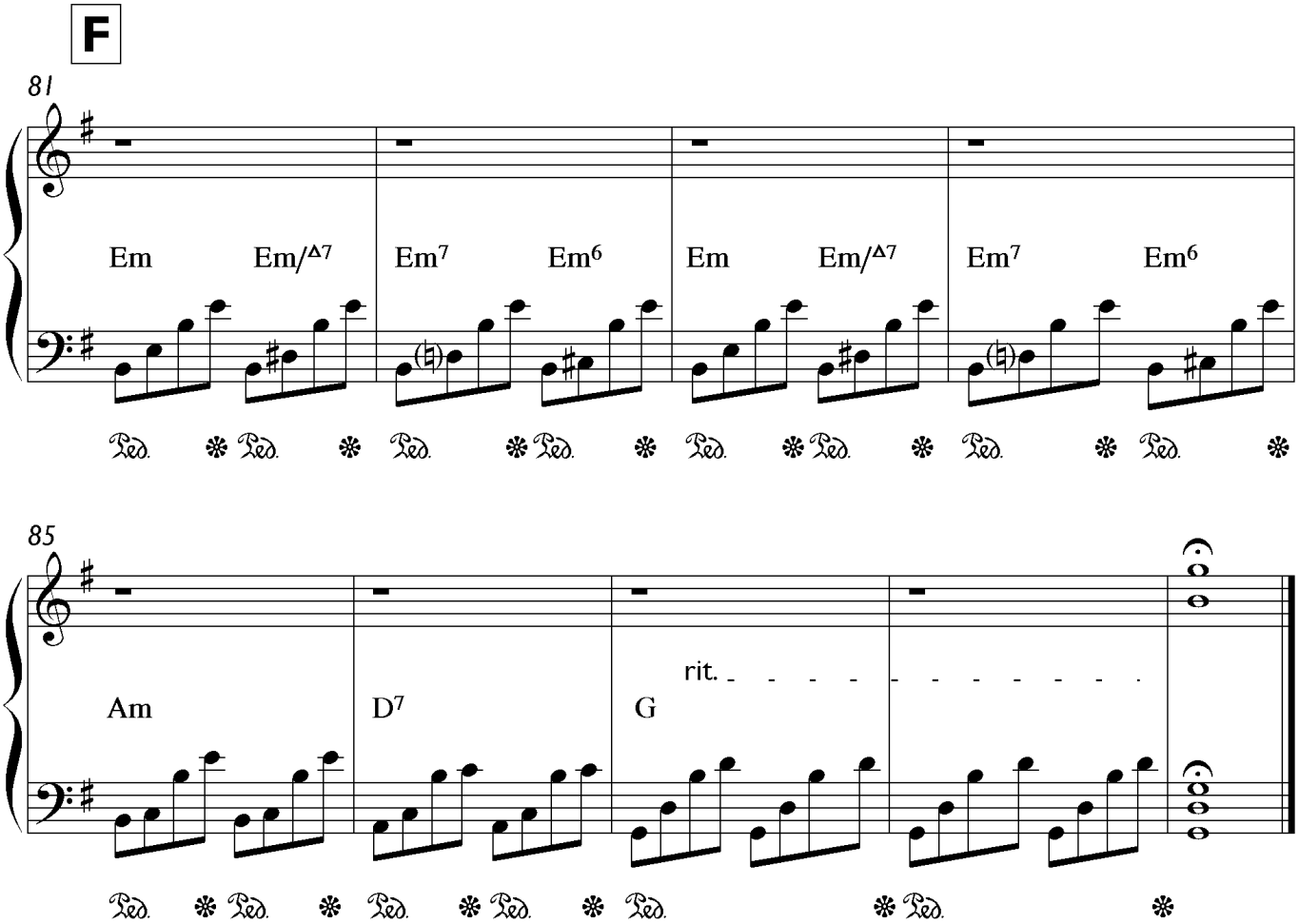
F
81
Em
Em/Δ7
Em7
Em6
Em
Em/Δ7
Em7
Em6
85
Am
D7
G
rit.

09 Orange Ab

Music by Holger Mantei

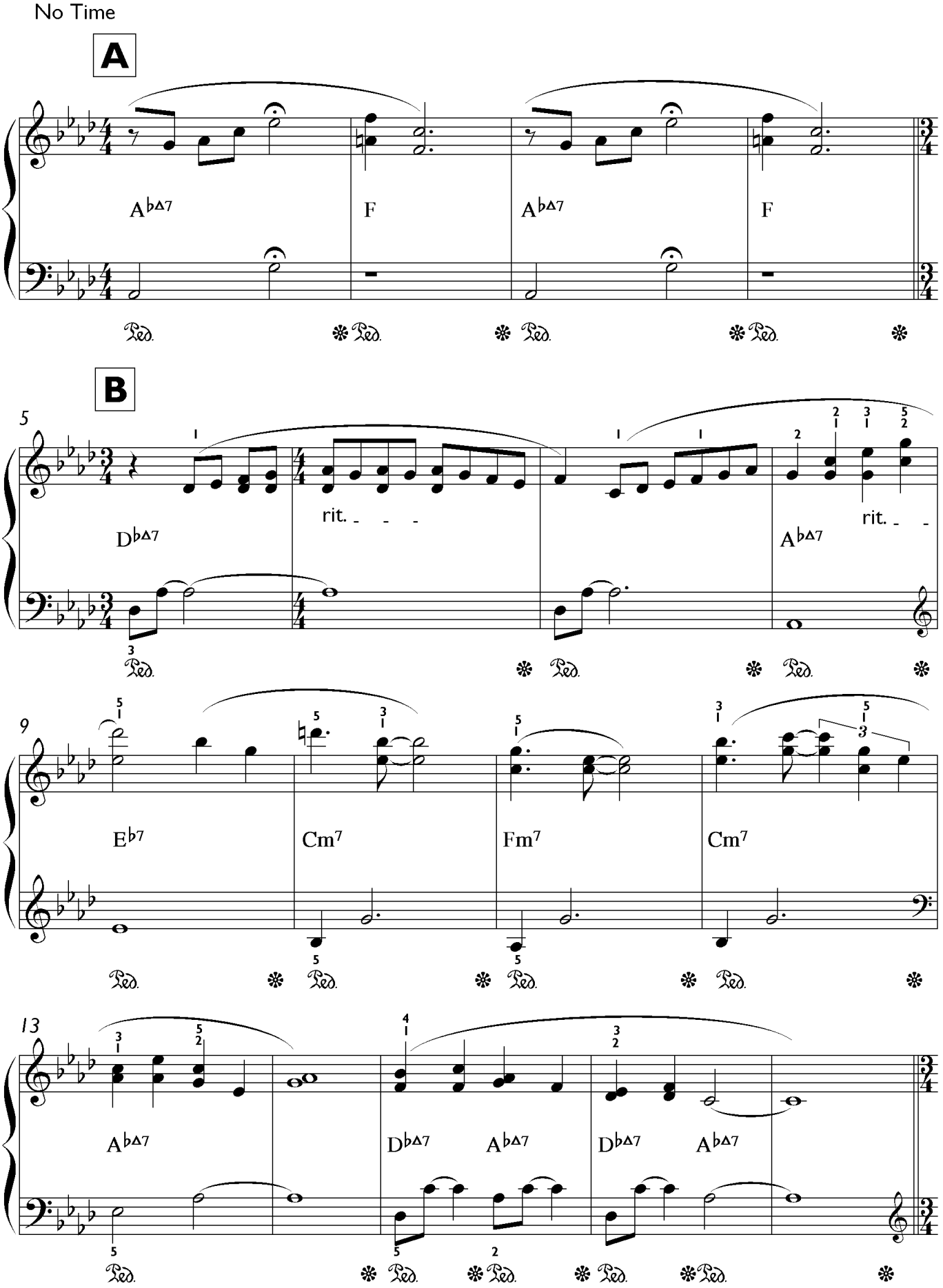

Orange

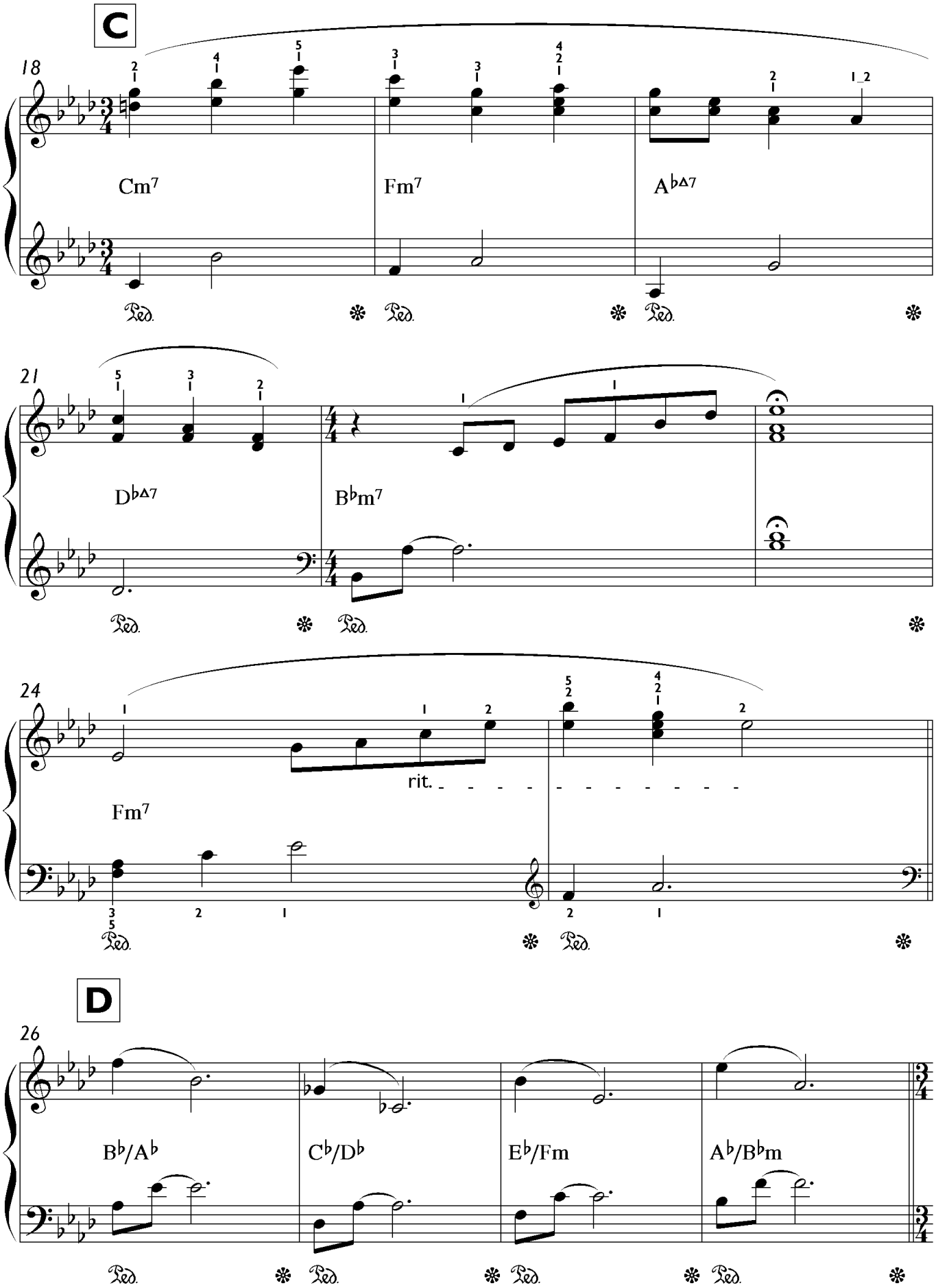

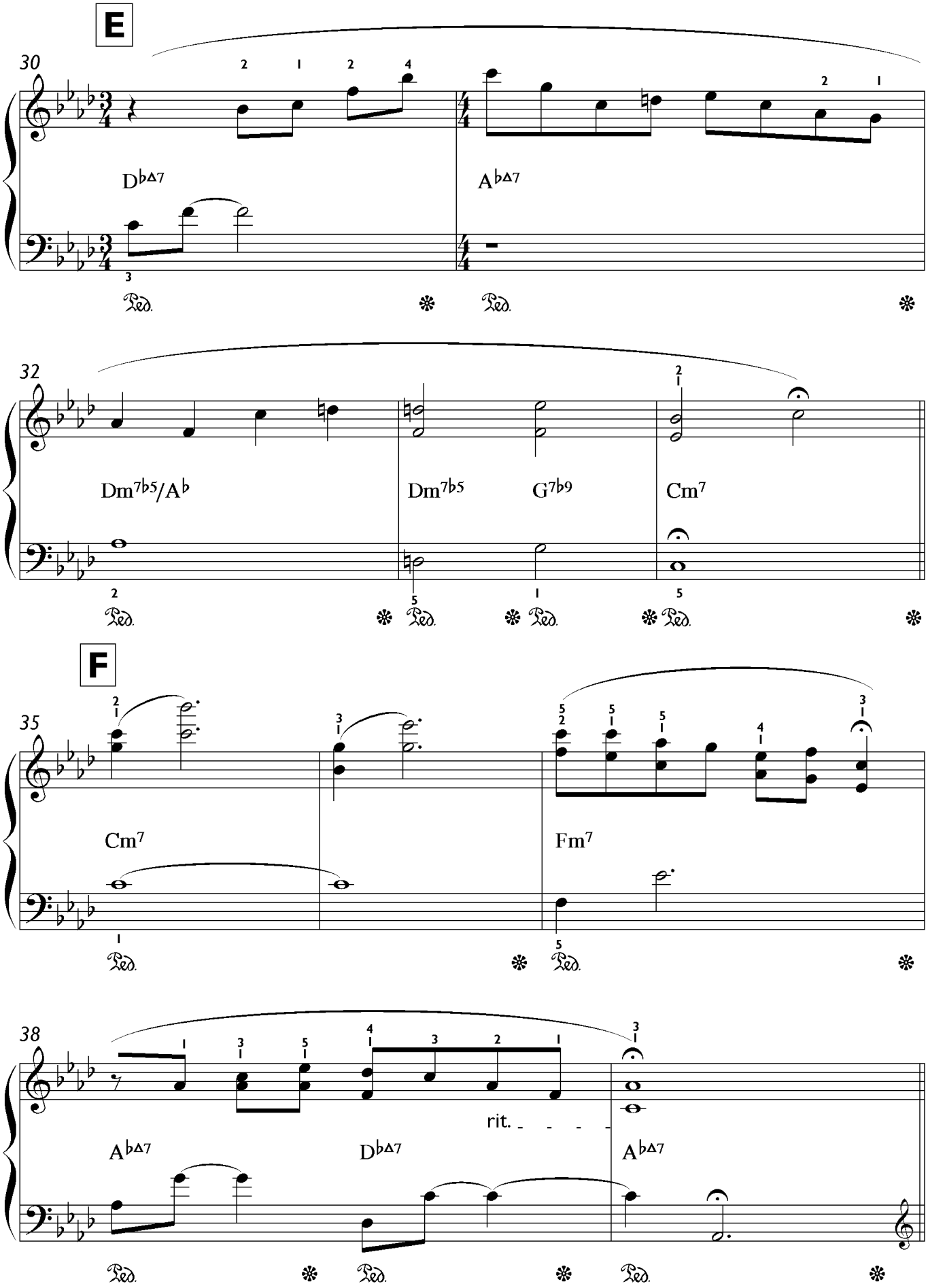
E
30
D♭Δ7
A♭Δ7
32
Dm7♭5/A♭
Dm7♭5
G7♭9
Cm7
F
35
Cm7
Fm7
38
rit.
A♭Δ7
D♭Δ7
A♭Δ7

Orange

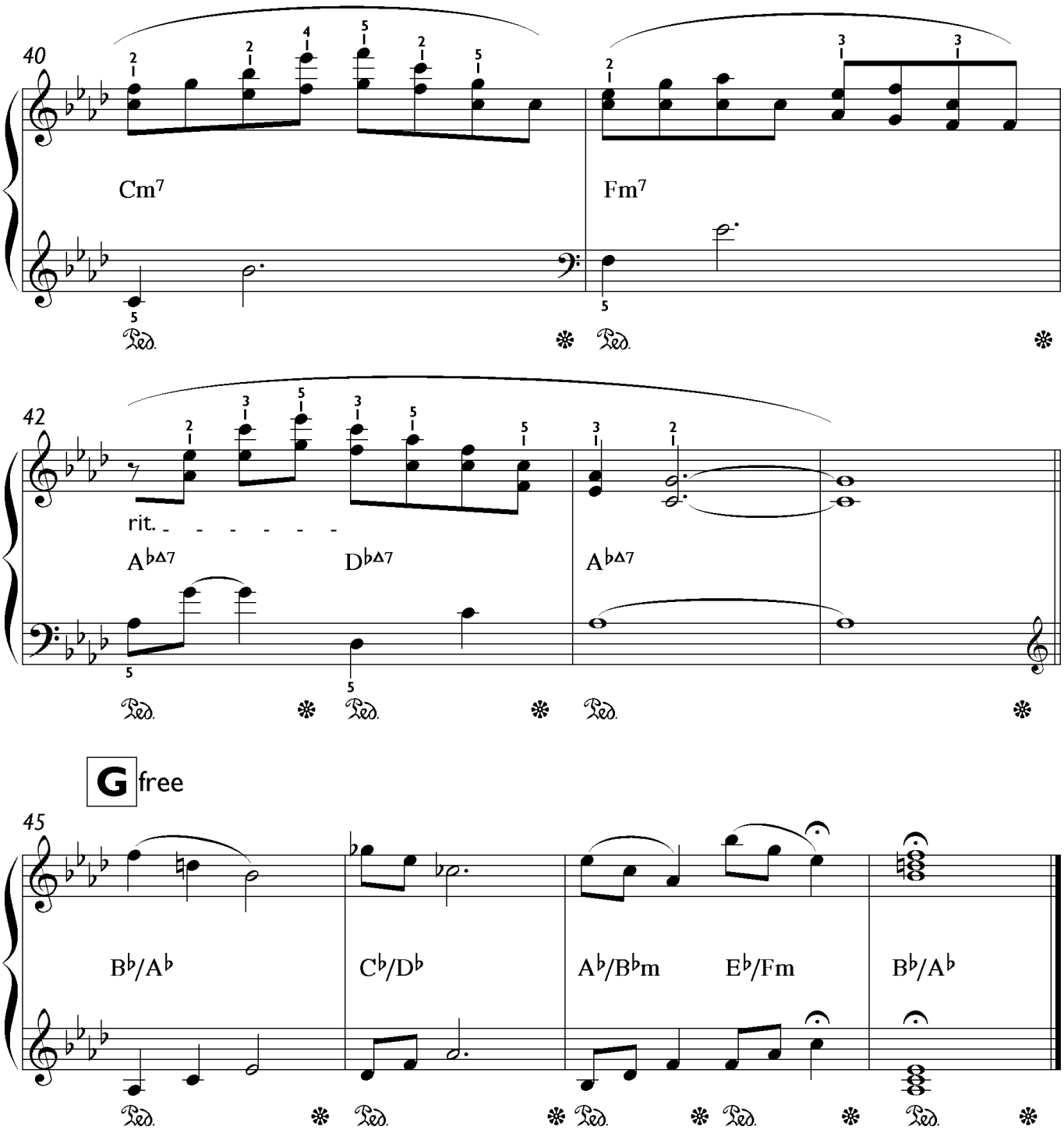

Orange Yellow

Music by Holger Mantei

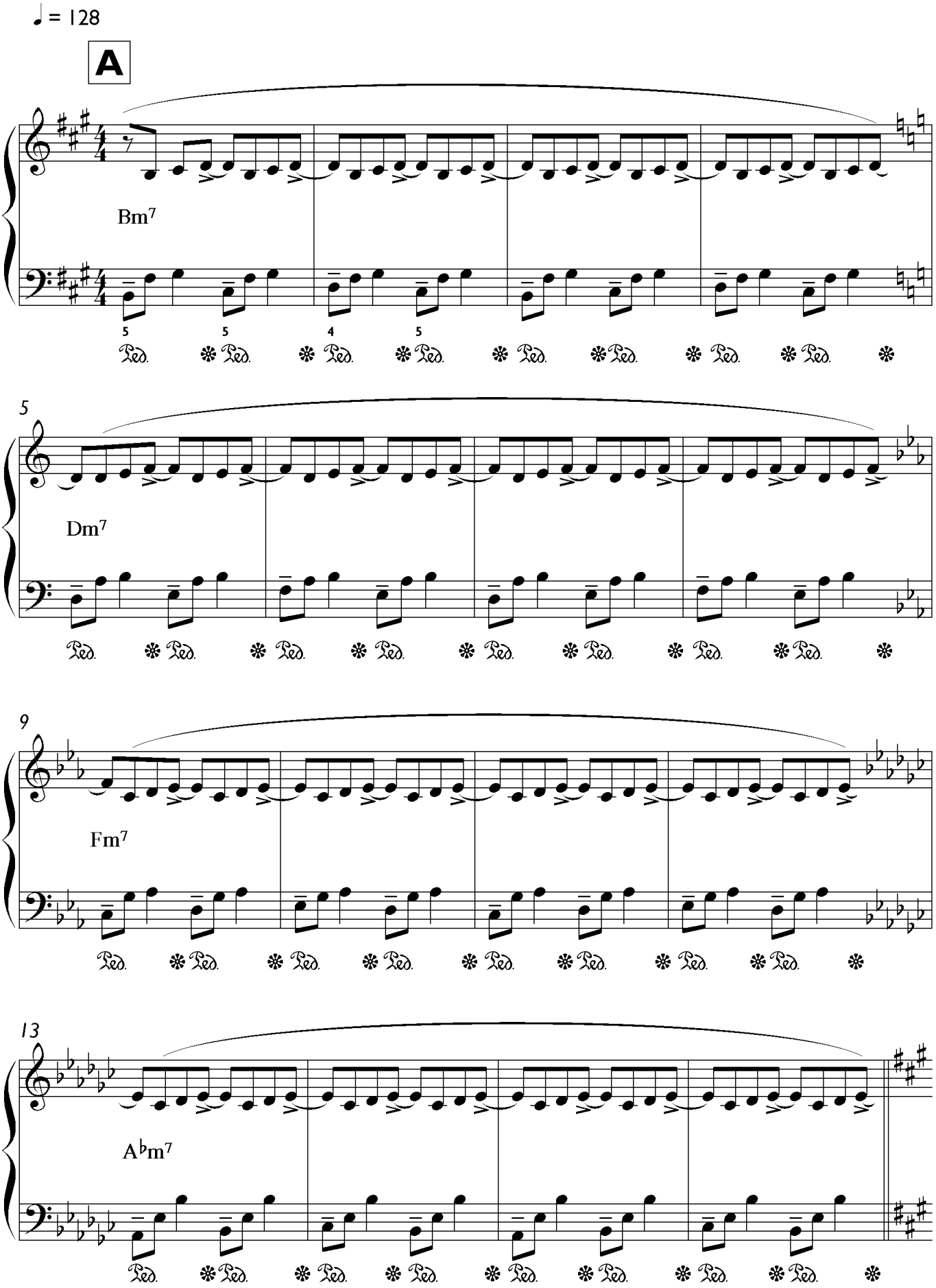

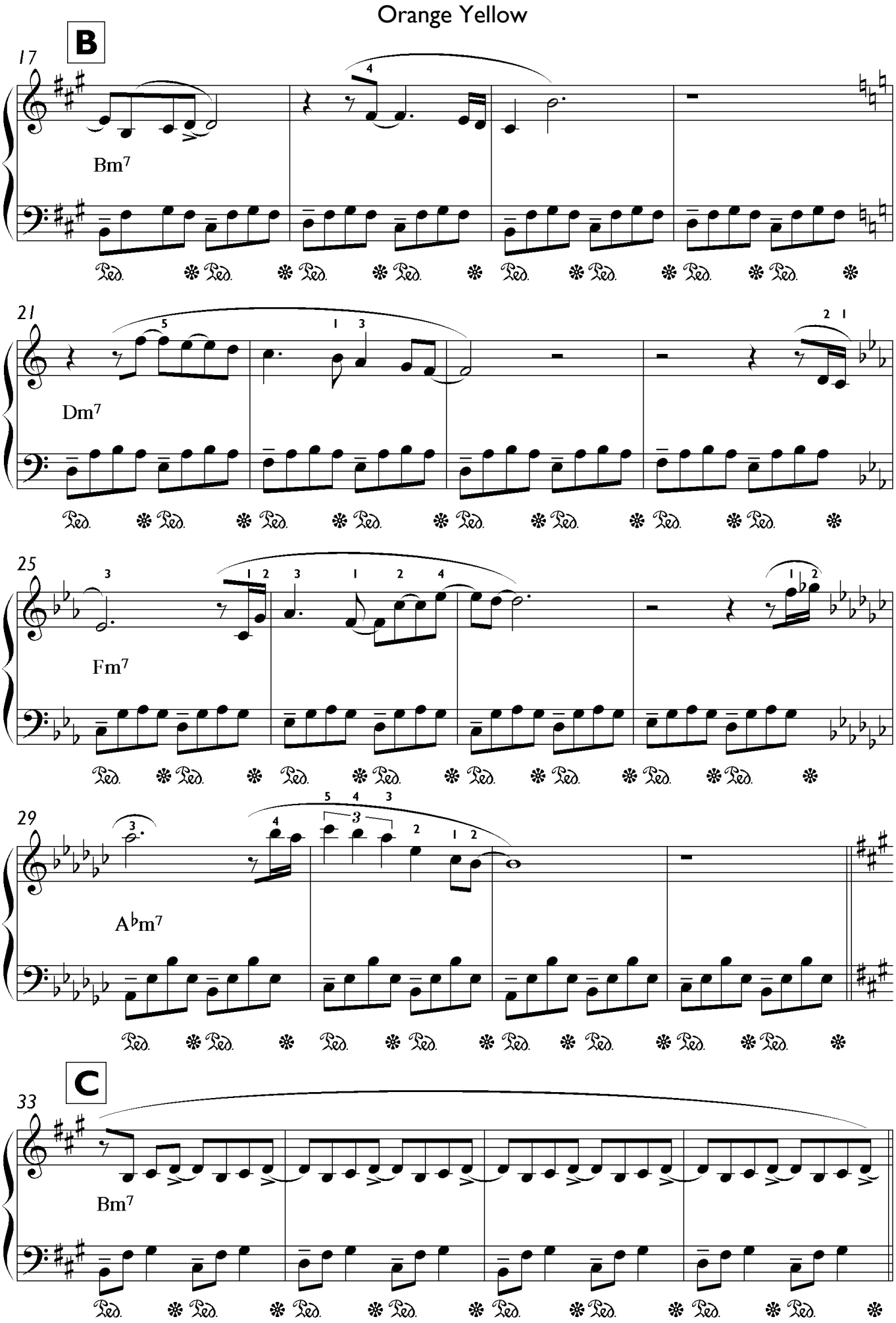
B
17
Bm7
21
Dm7
25
Fm7
29
A♭m7
C
33
Bm7

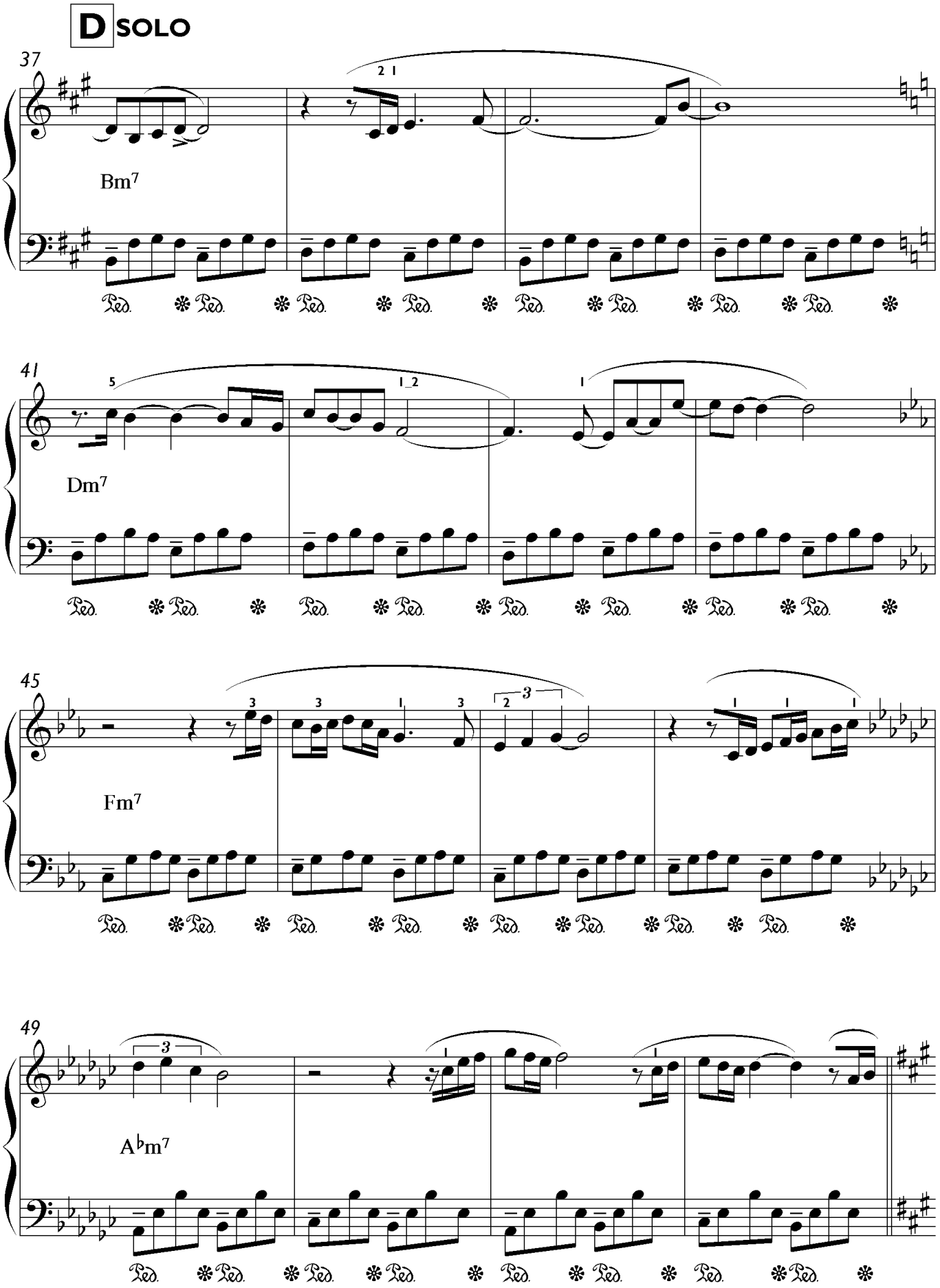
D SOLO
37
Bm7
41
Dm7
45
Fm7
49
A♭m7

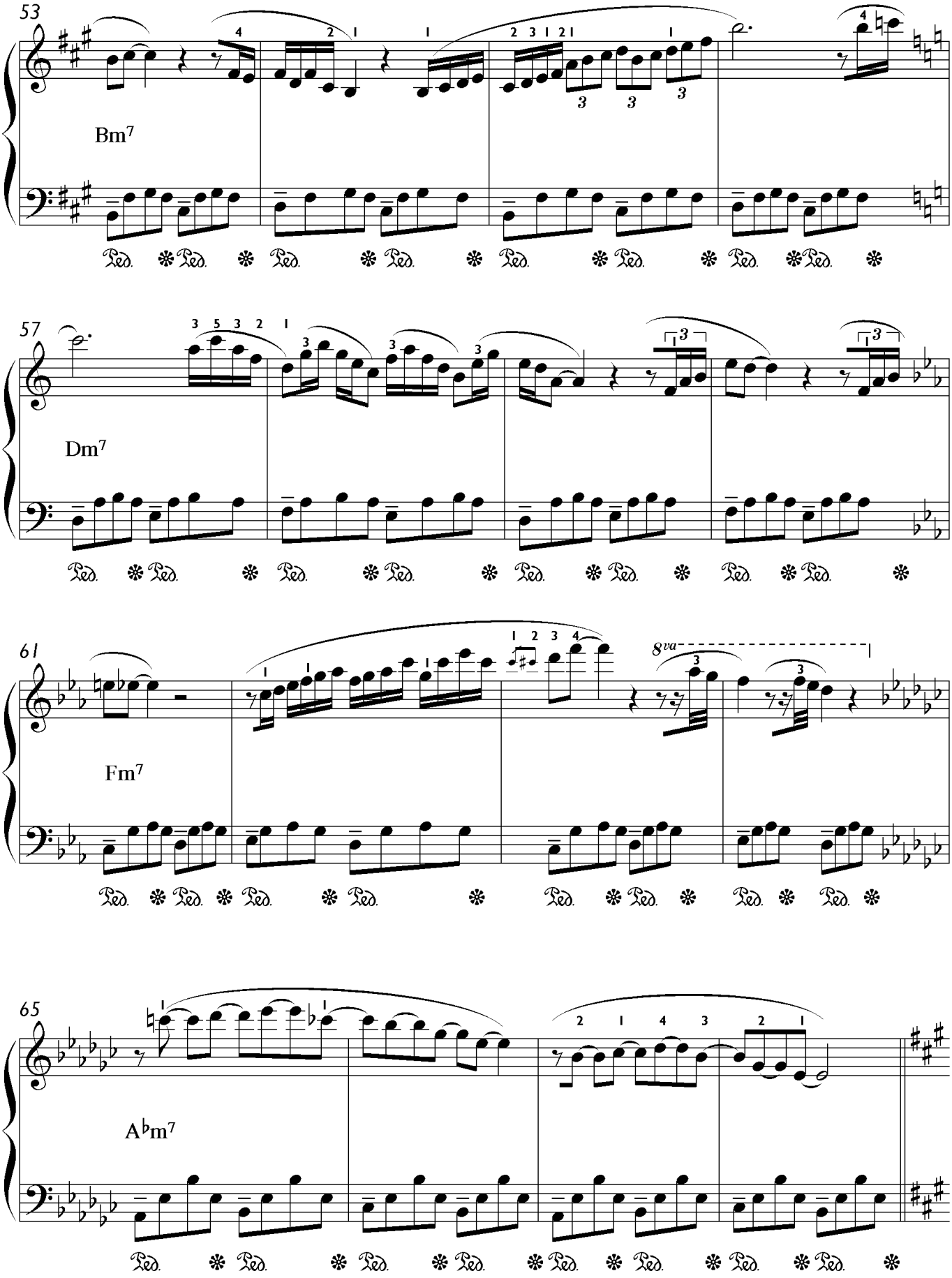
53
Bm7
57
Dm7
61
Fm7
8va
65
A♭m7

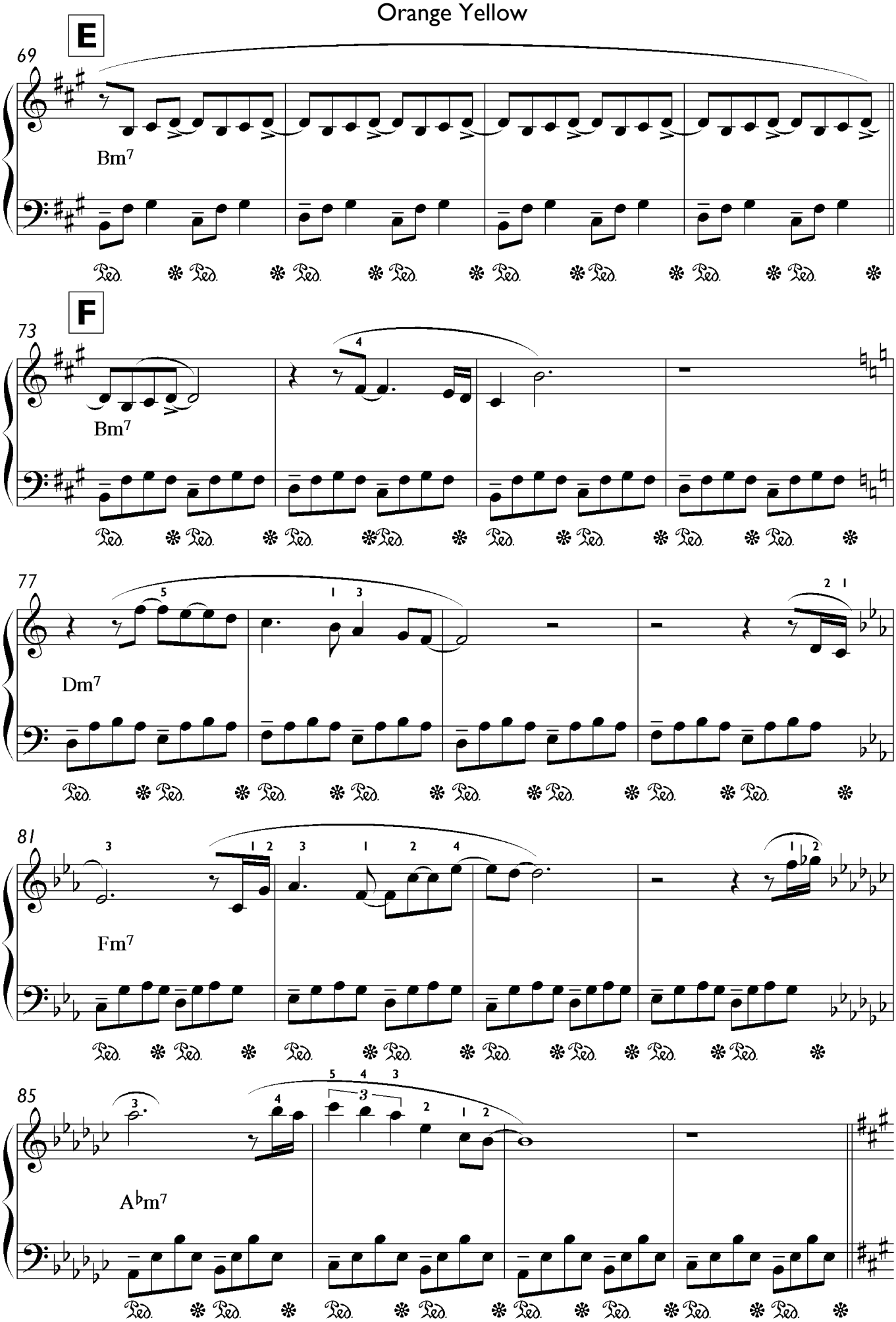
E
69
Bm7
F
73
Bm7
77
Dm7
81
Fm7
85
A♭m7

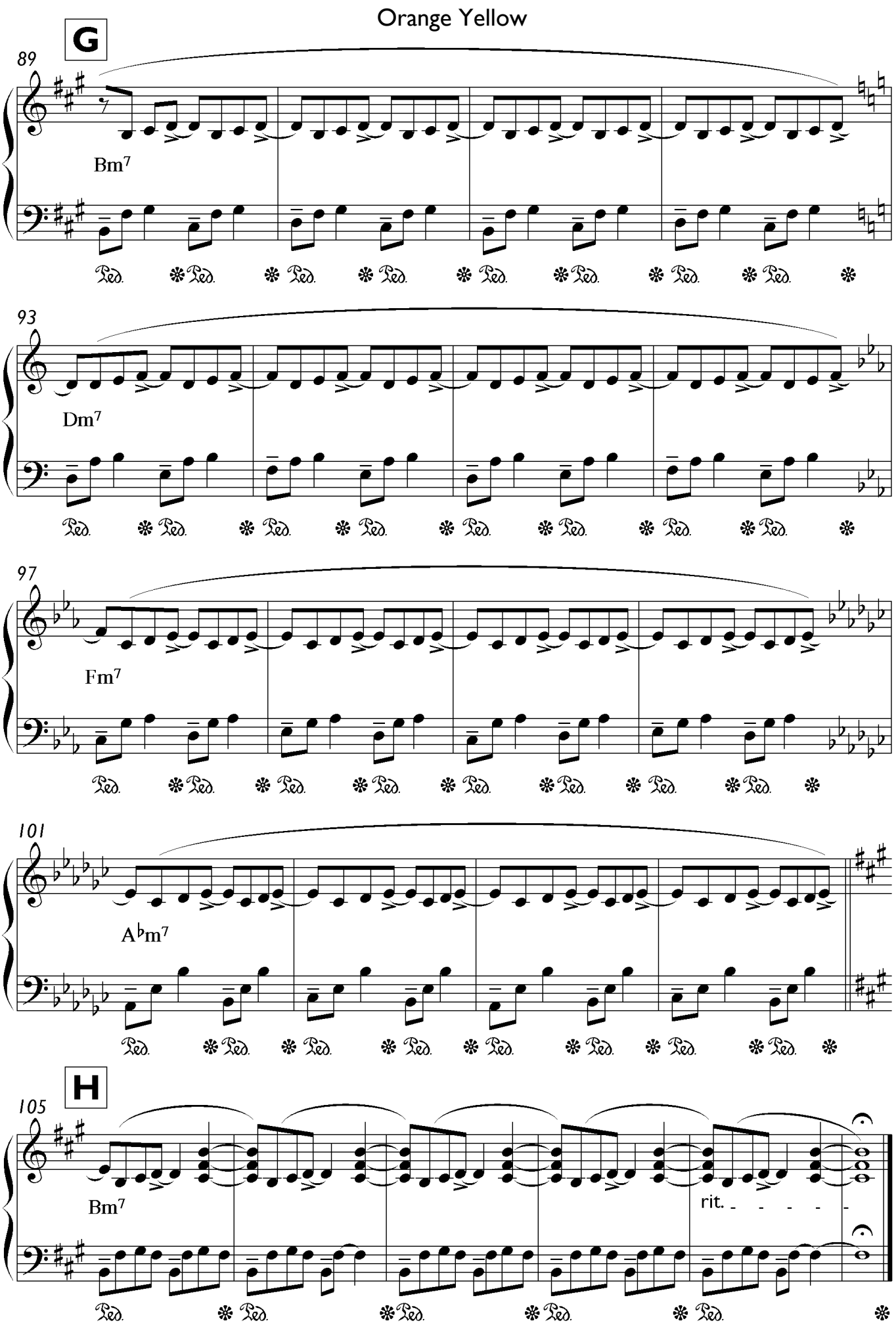
Orange Yellow
G
89
Bm7
93
Dm7
97
Fm7
101
A♭m7
H
105
Bm7
rit.

11 YELLOW Bb

Music by Holger Mantei

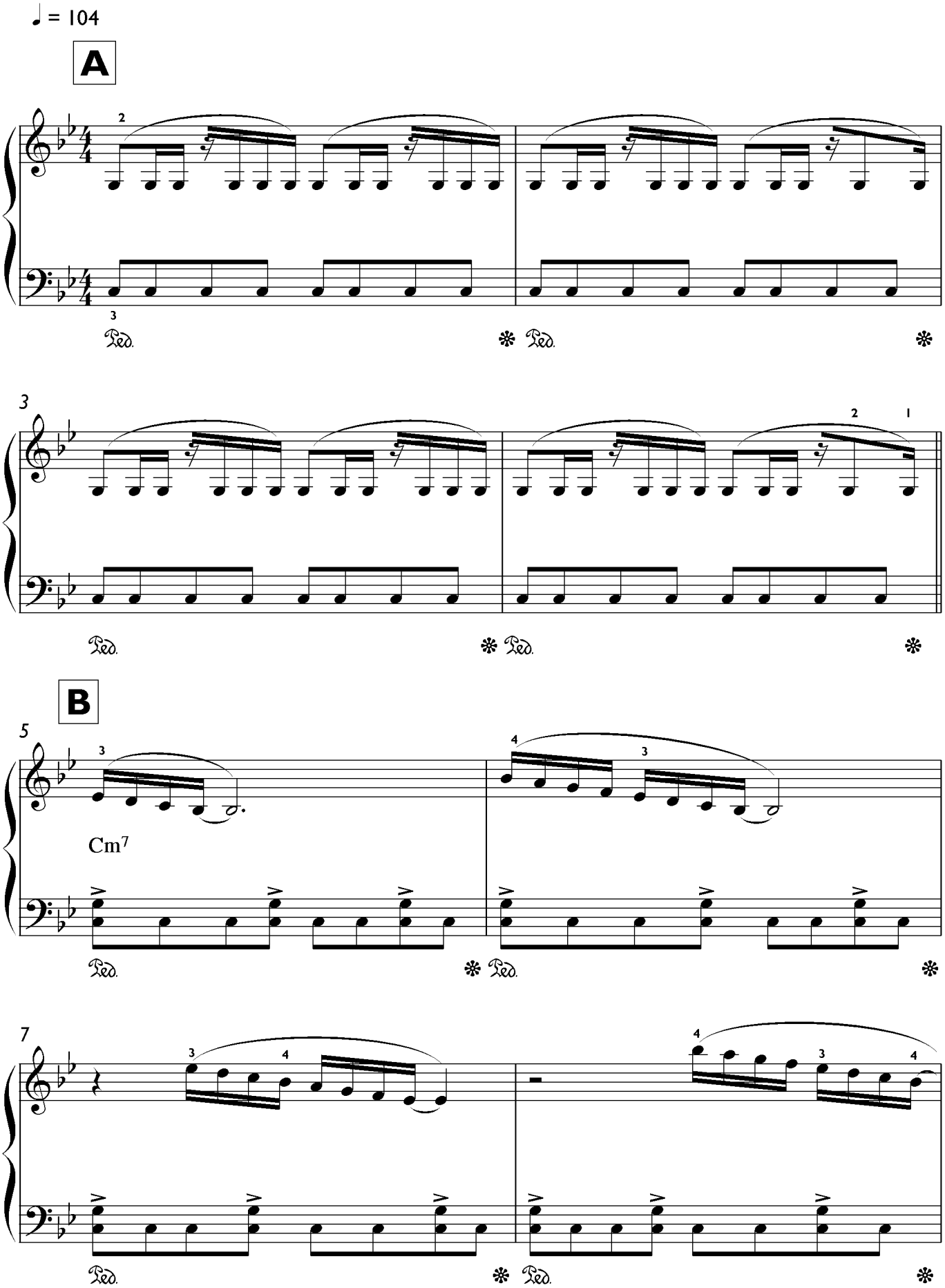

Yellow

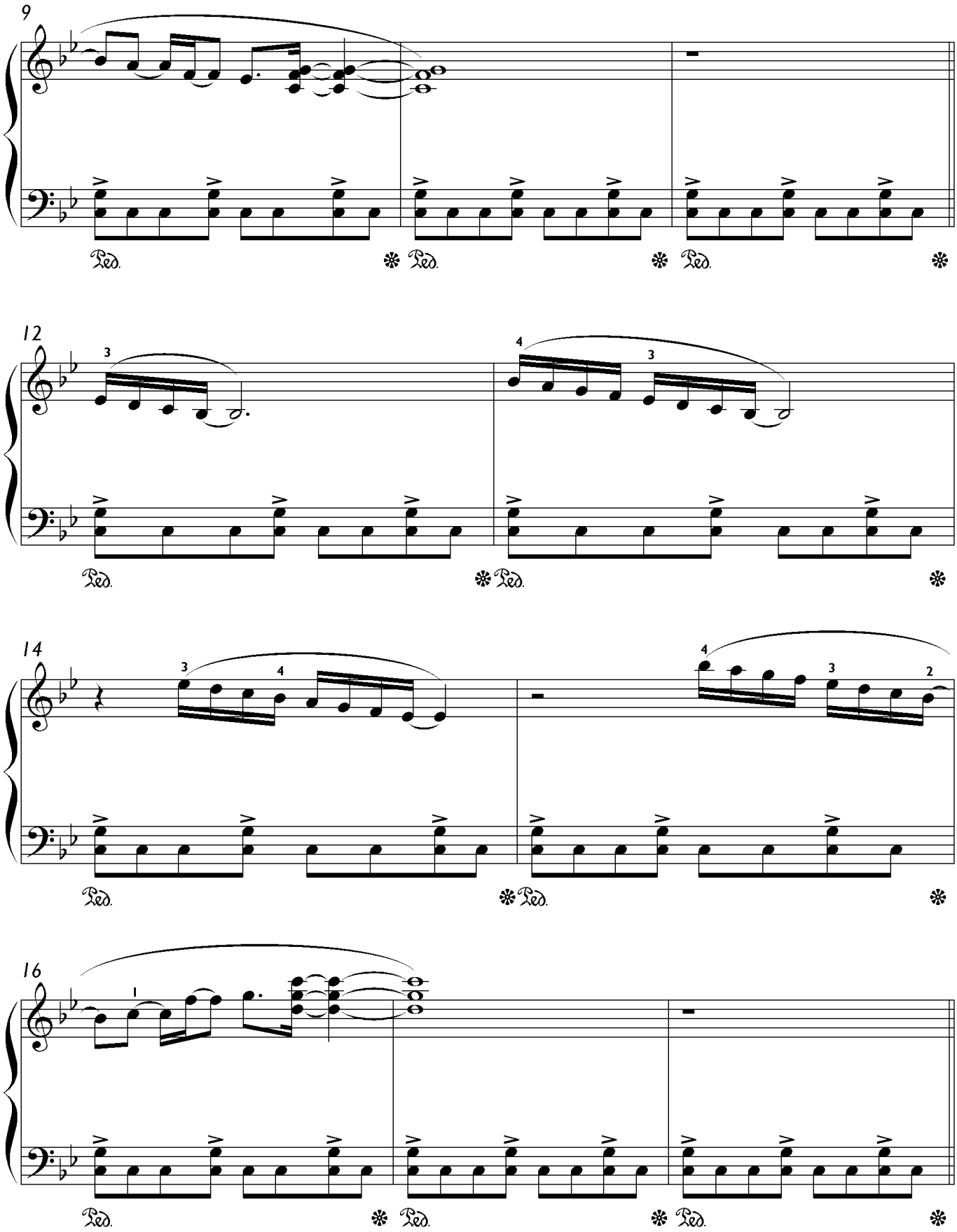

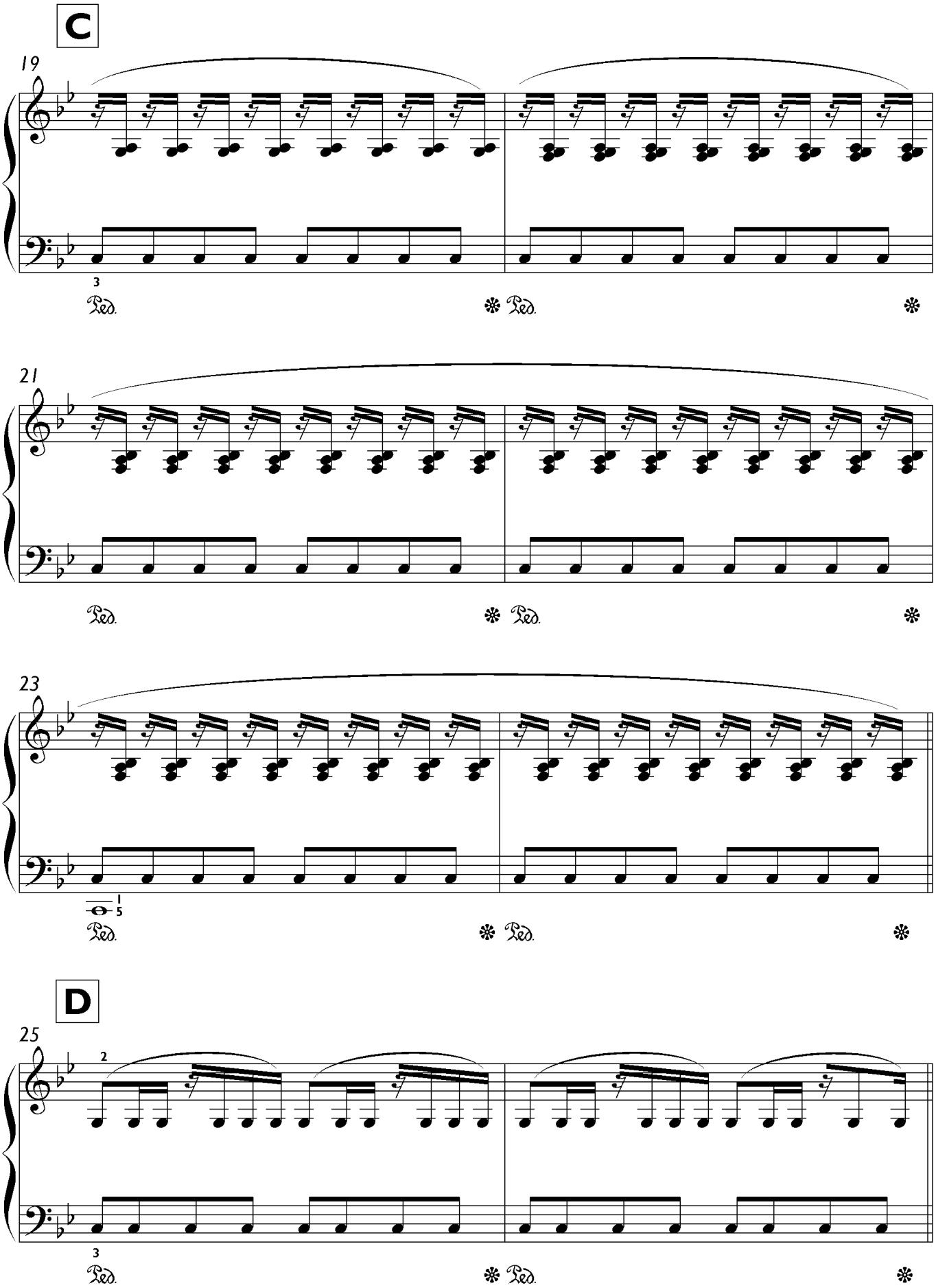
C
19
3
Ped.
Ped.
21
Ped.
Ped.
23
1
5
Ped.
Ped.
D
25
2
3
Ped.
Ped.

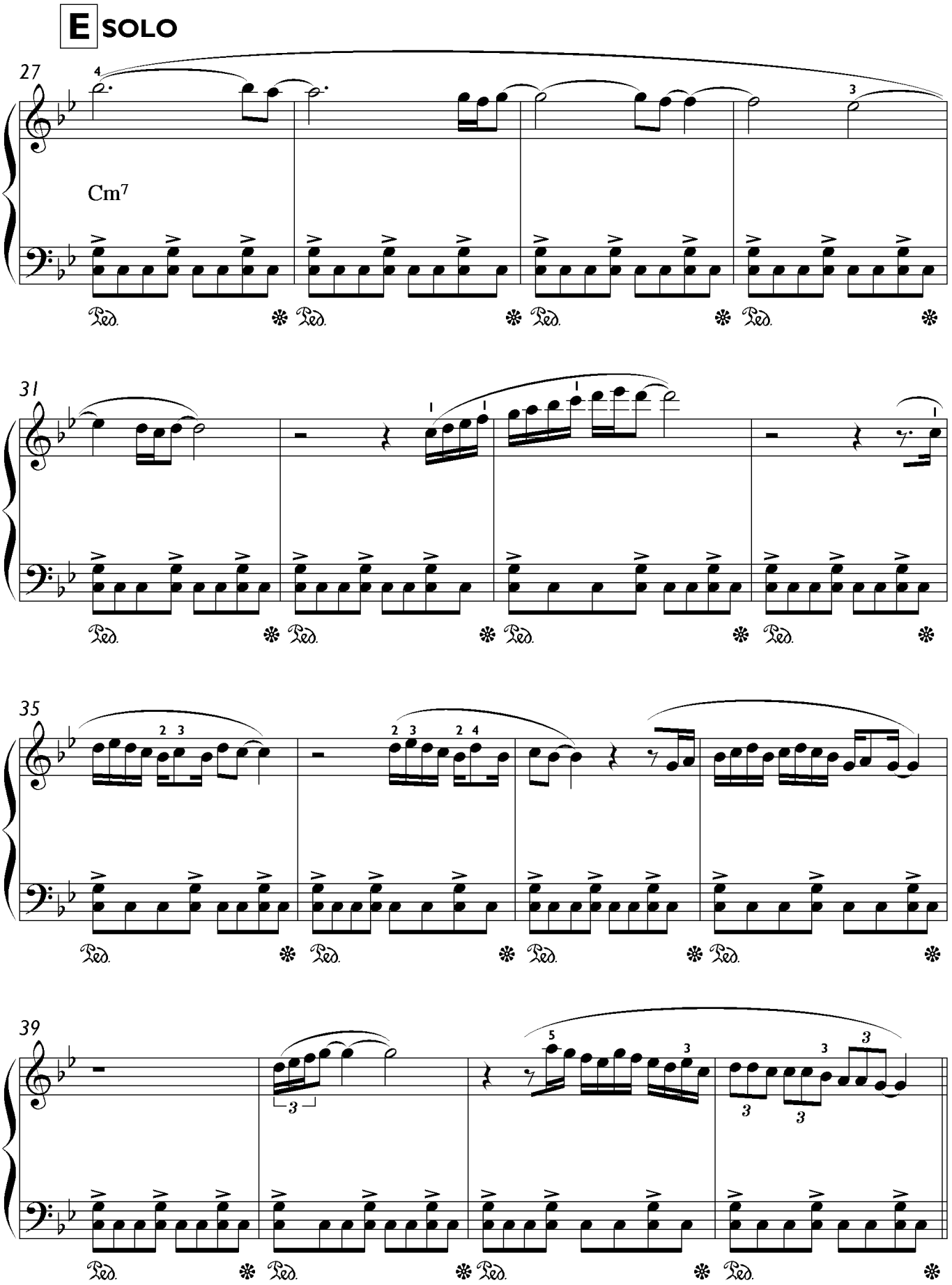
E SOLO
27
Cm7
31
35
39

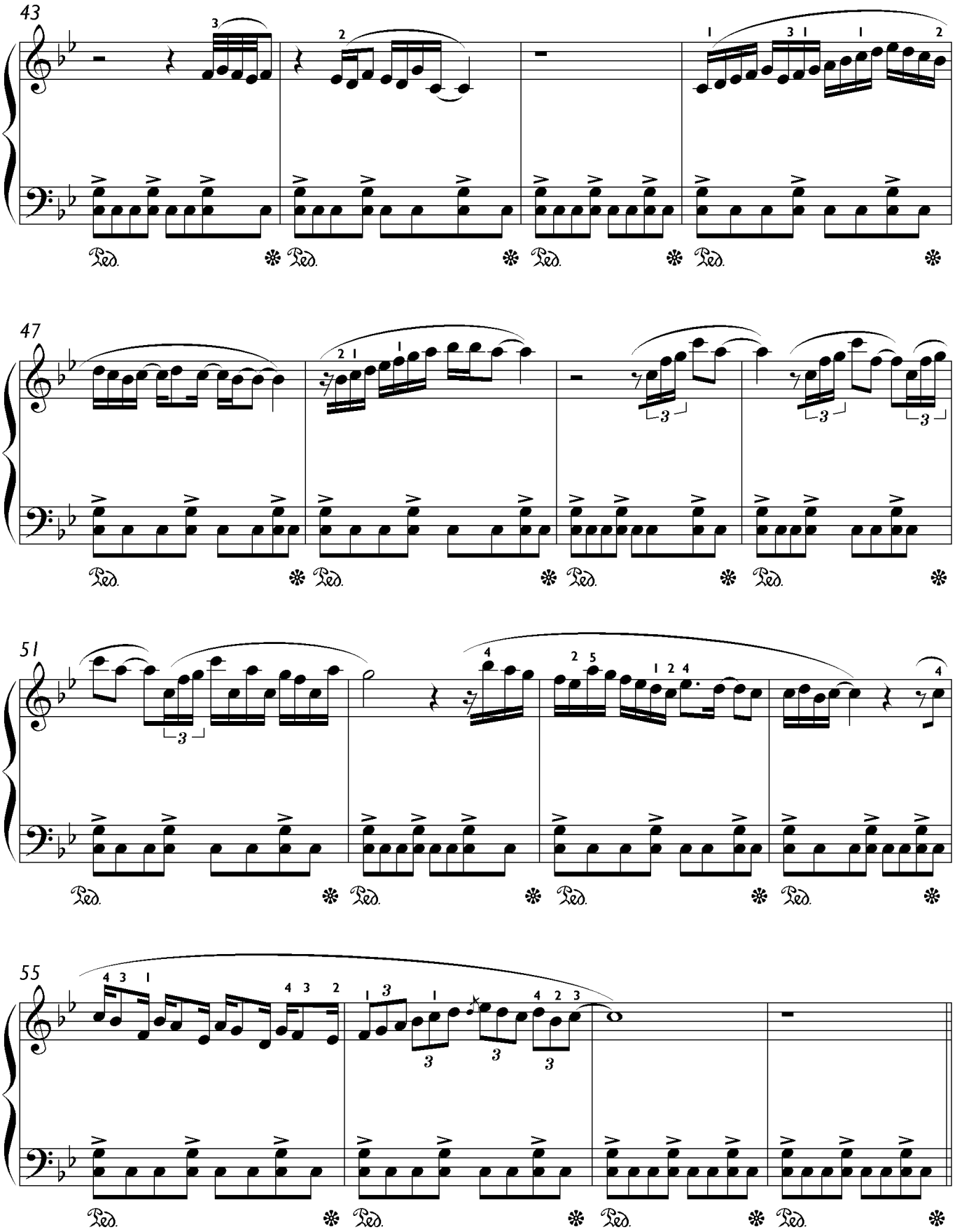
43
47
51
55

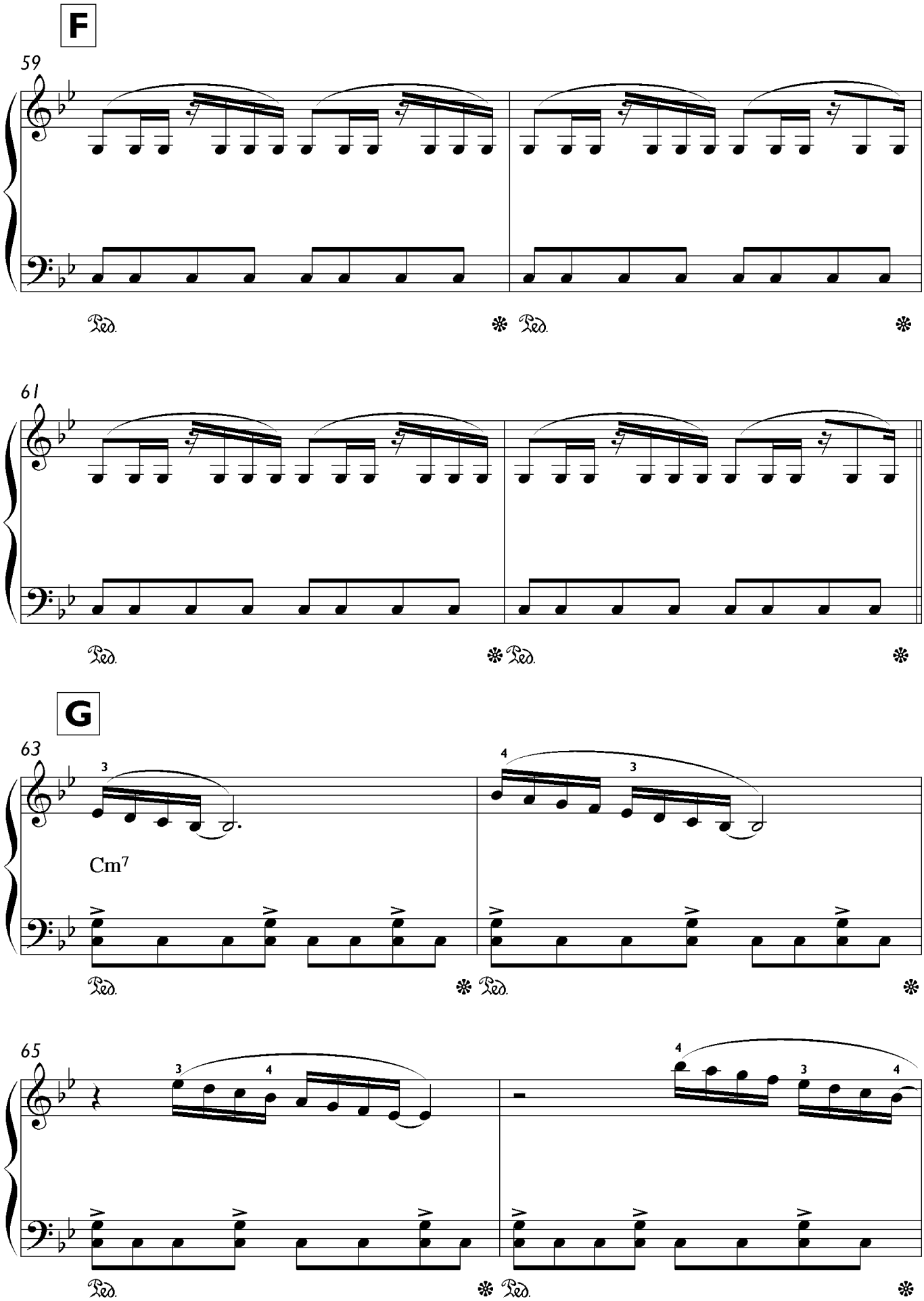
F
59
Ped.
61
Ped.
G
63
Cm7
Ped.
65
Ped.

Yellow

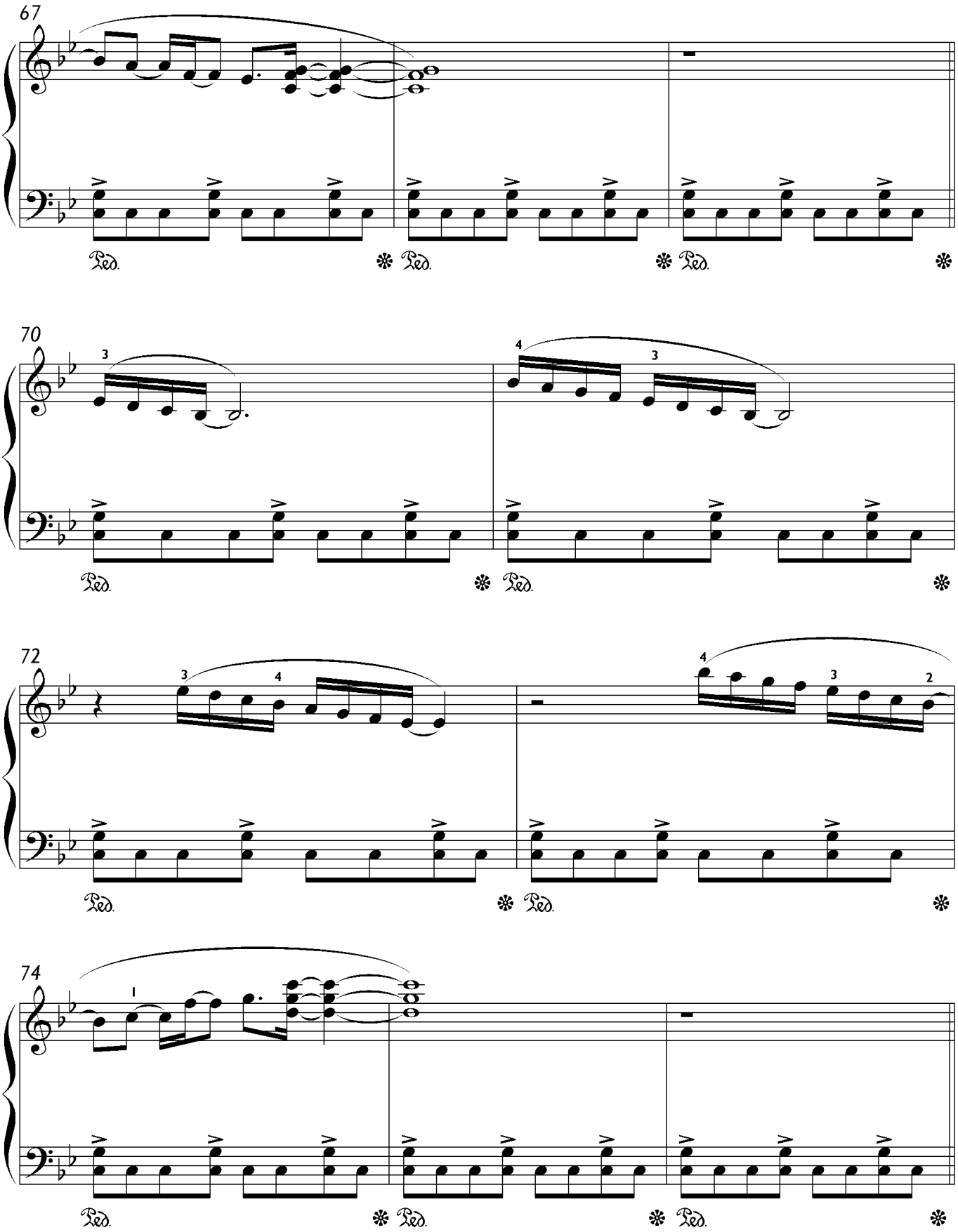

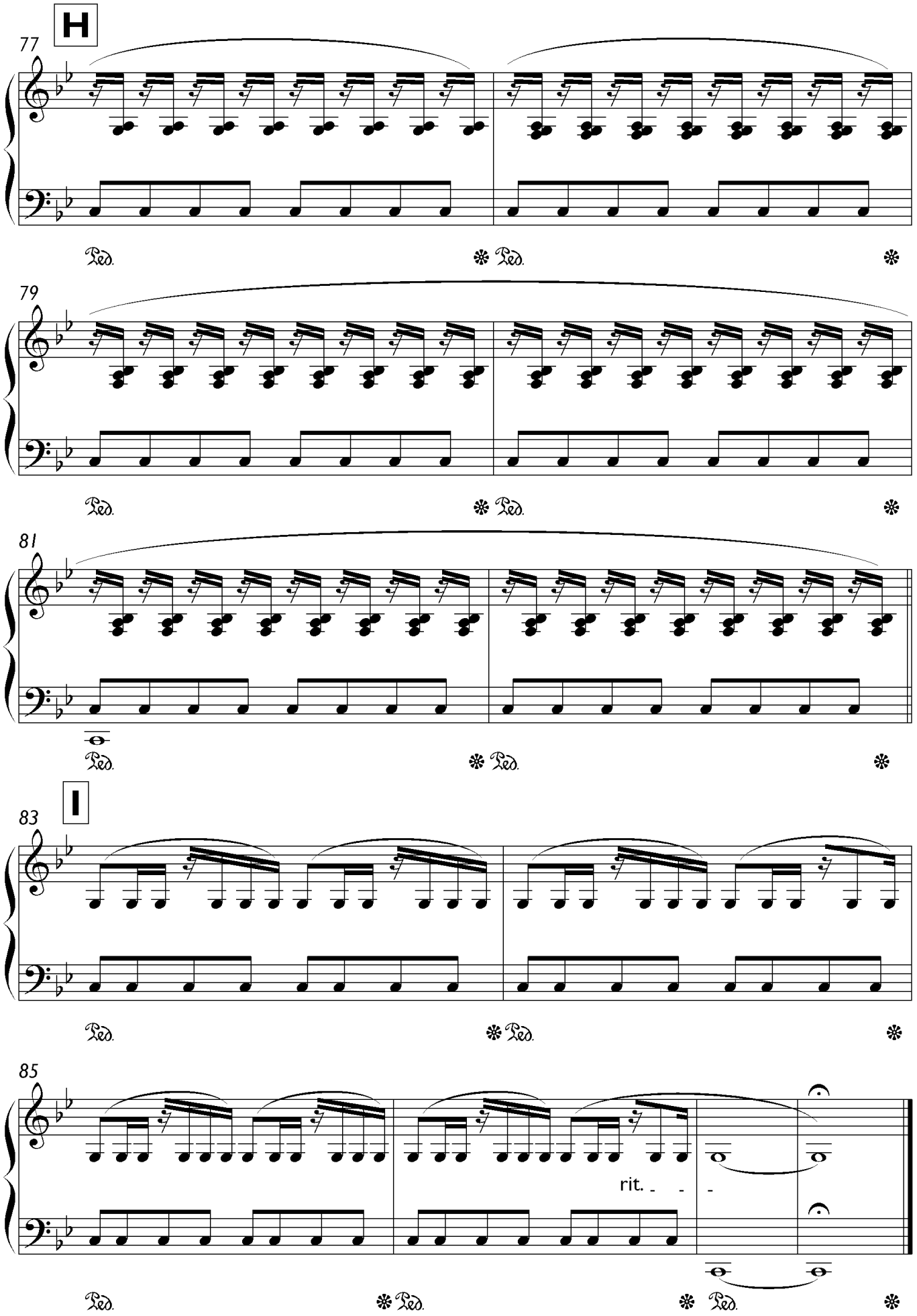
H
77
Ped.
79
81
I
83
85
rit.

12 Yellow Green B

Music by Holger Mantei

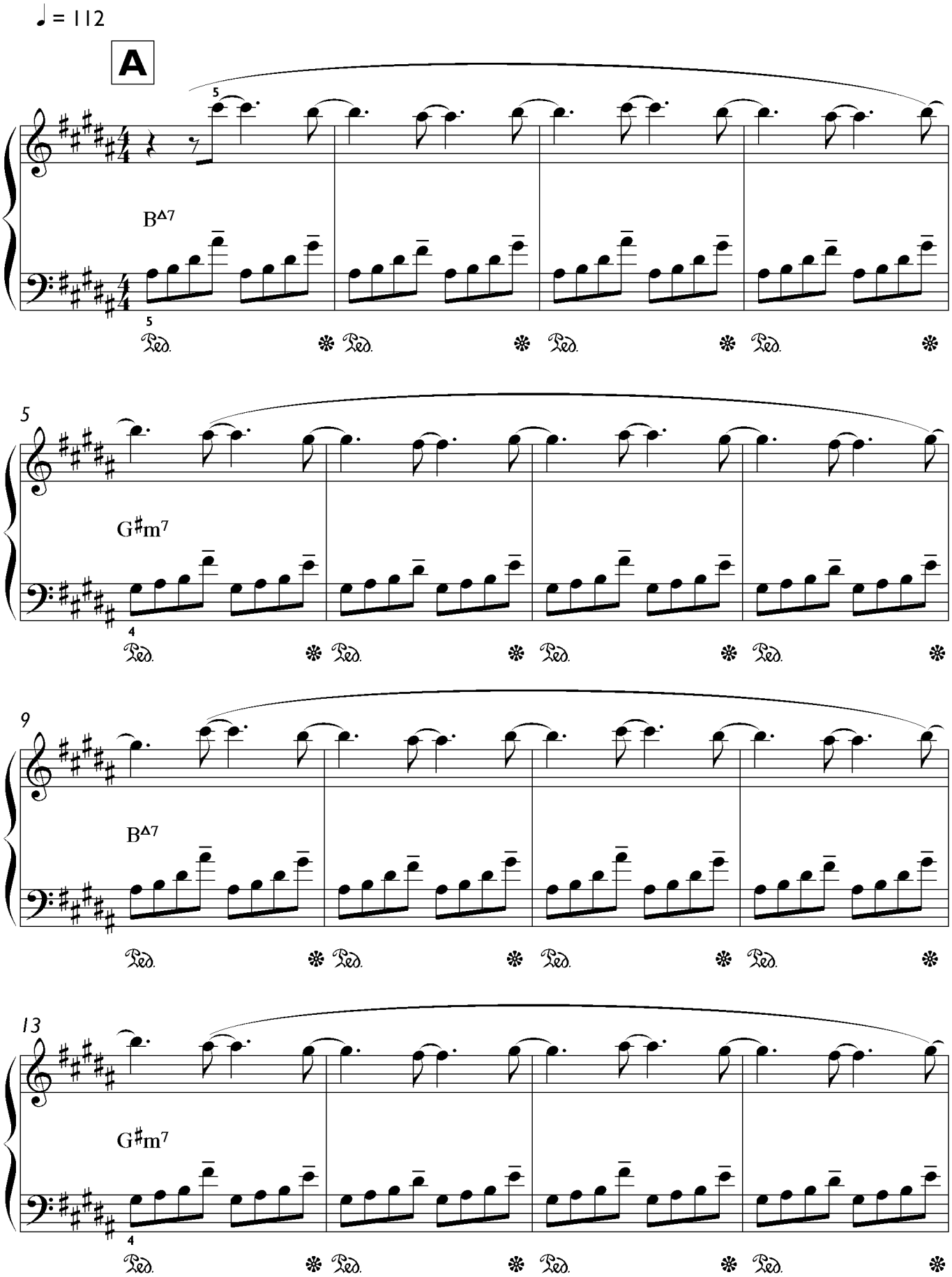

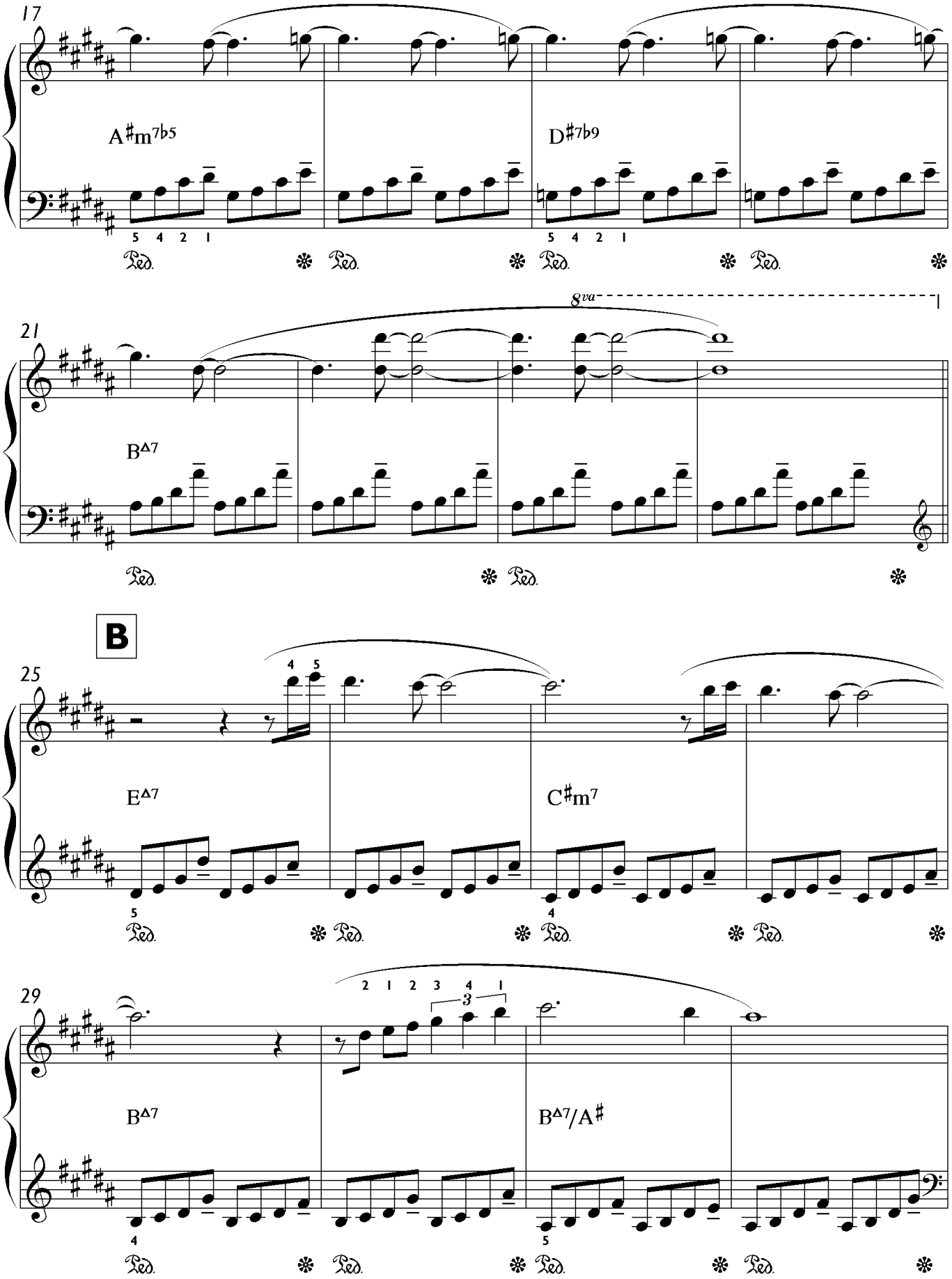
17
A♯m7♭5
D♯7♭9
21
8va
B△7
B
25
E△7
C♯m7
29
B△7
B△7/A♯

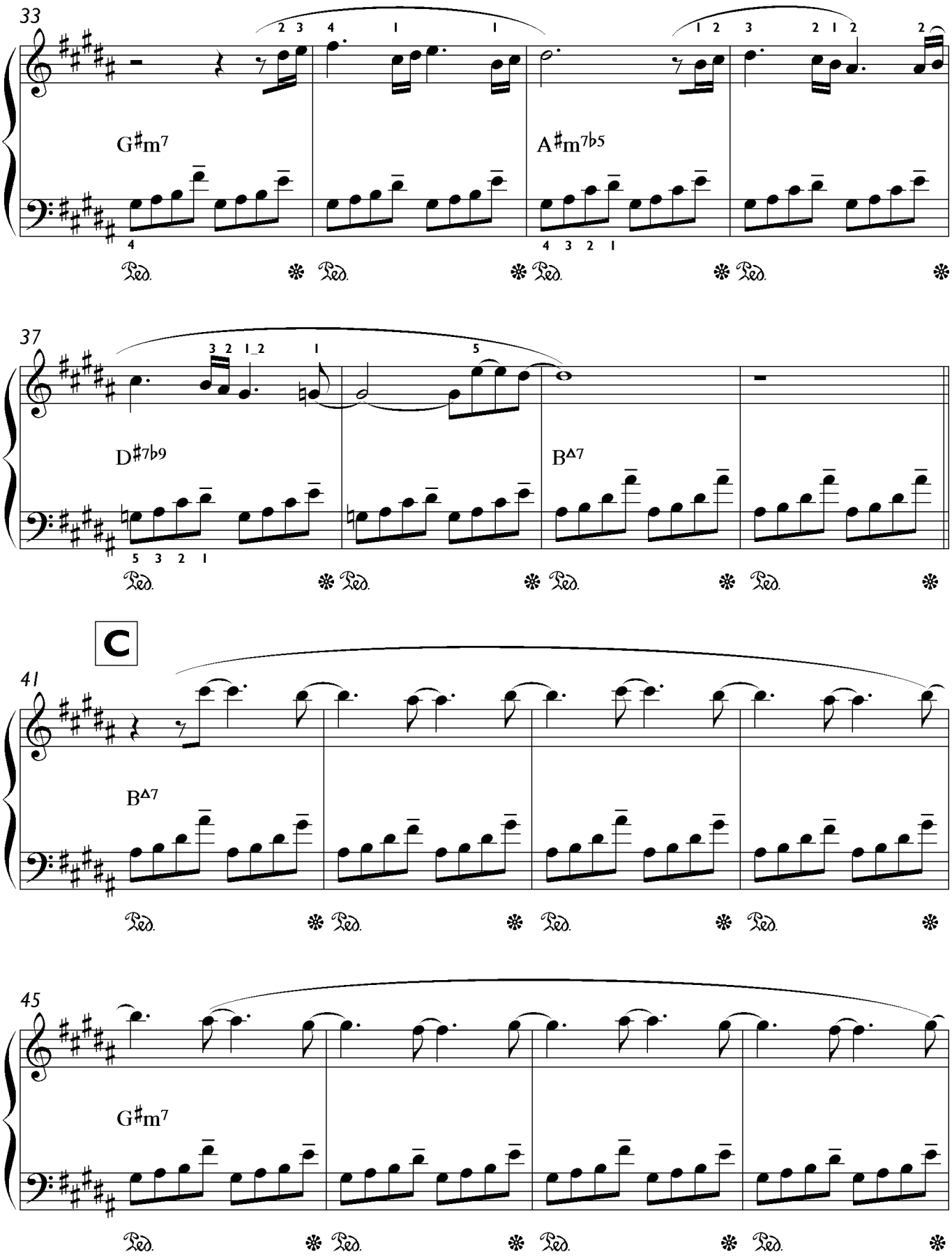
33
G♯m7
A♯m7♭5
37
D♯7♭9
B△7
C
41
B△7
45
G♯m7

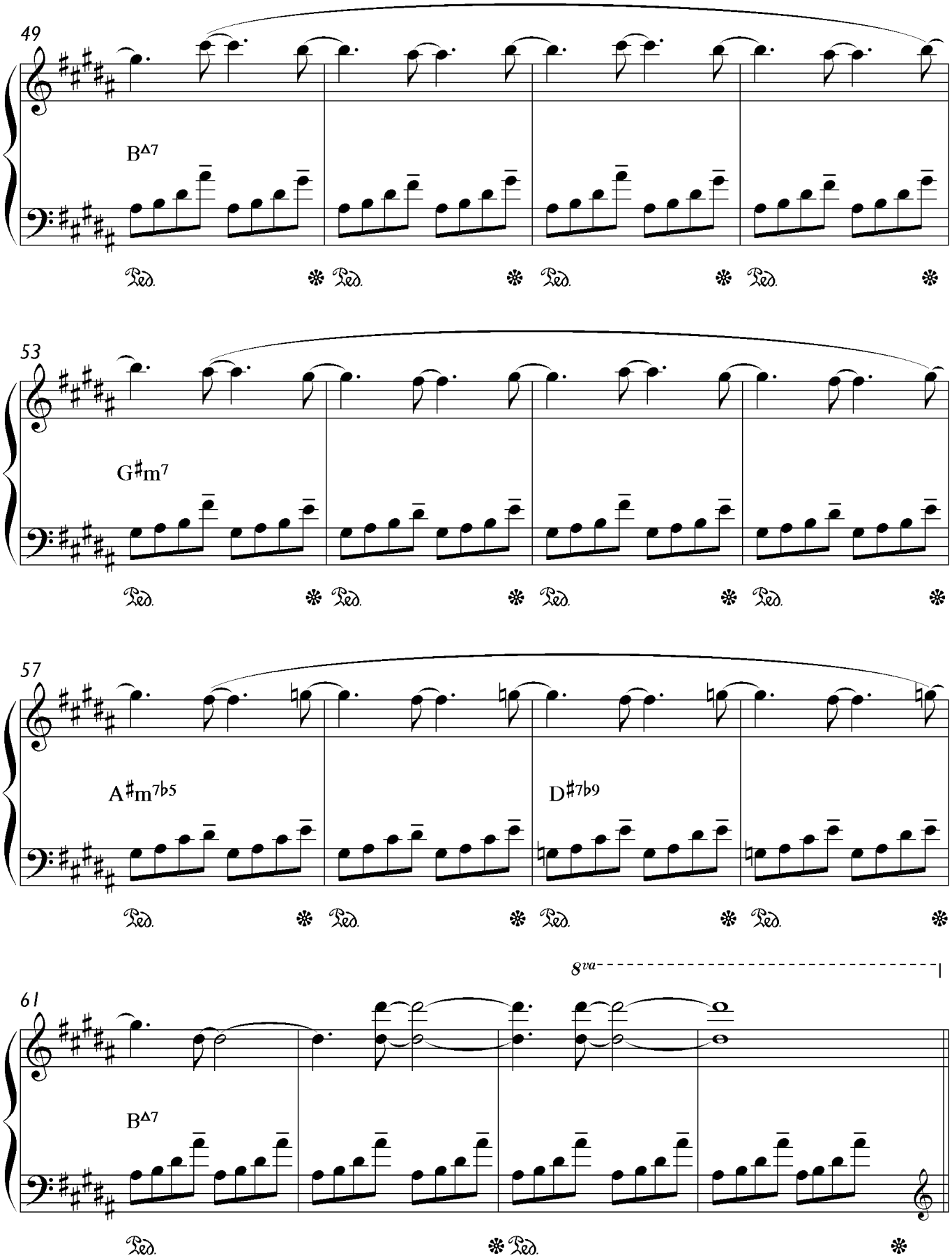
49
B△7
53
G♯m7
57
A♯m7♭5
D♯7♭9
61
8va
B△7

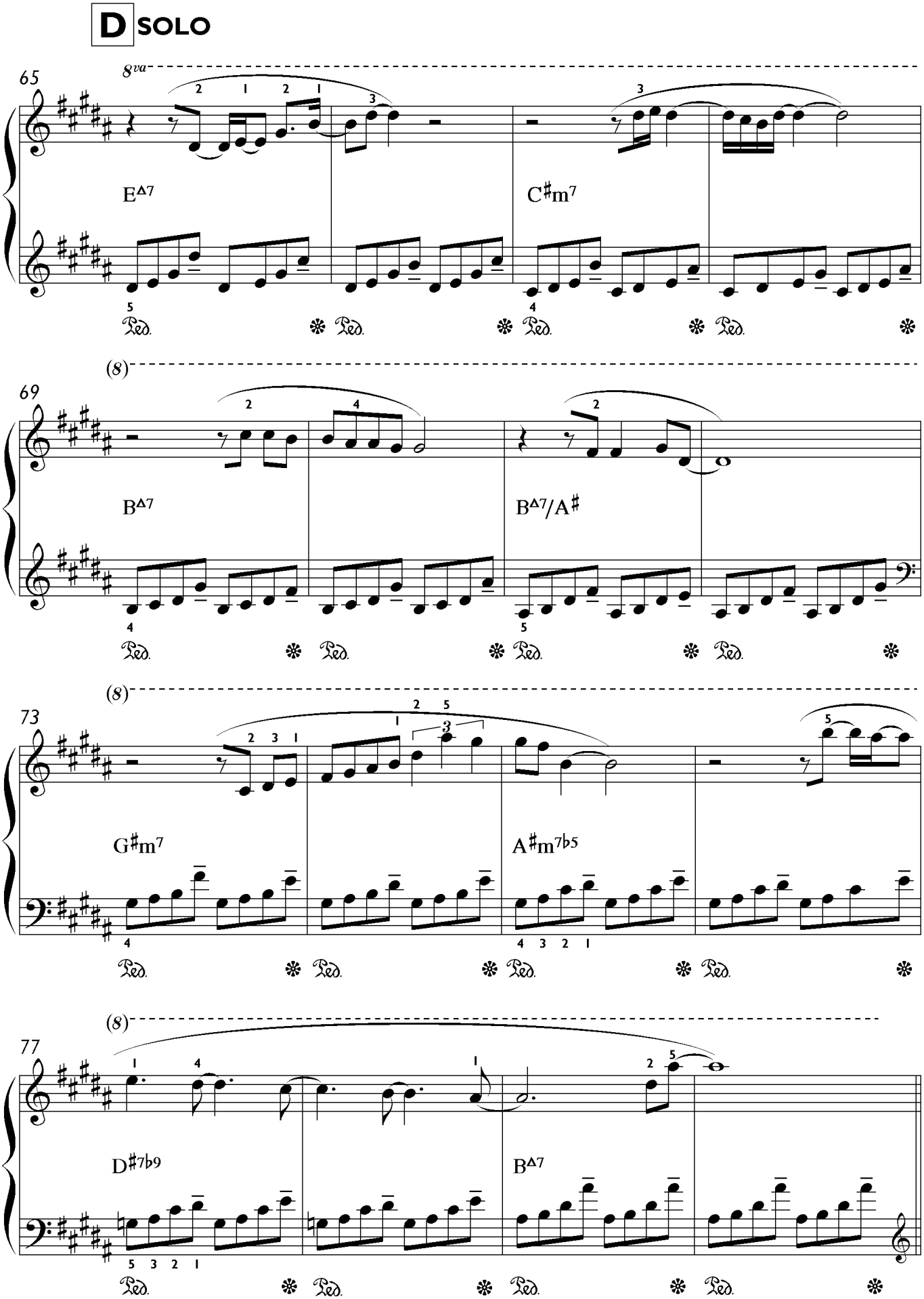
D SOLO
65
8va
E△7
C♯m7
69
(8)
B△7
B△7/A♯
73
(8)
G♯m7
A♯m7♭5
77
(8)
D♯7♭9
B△7
Ped.

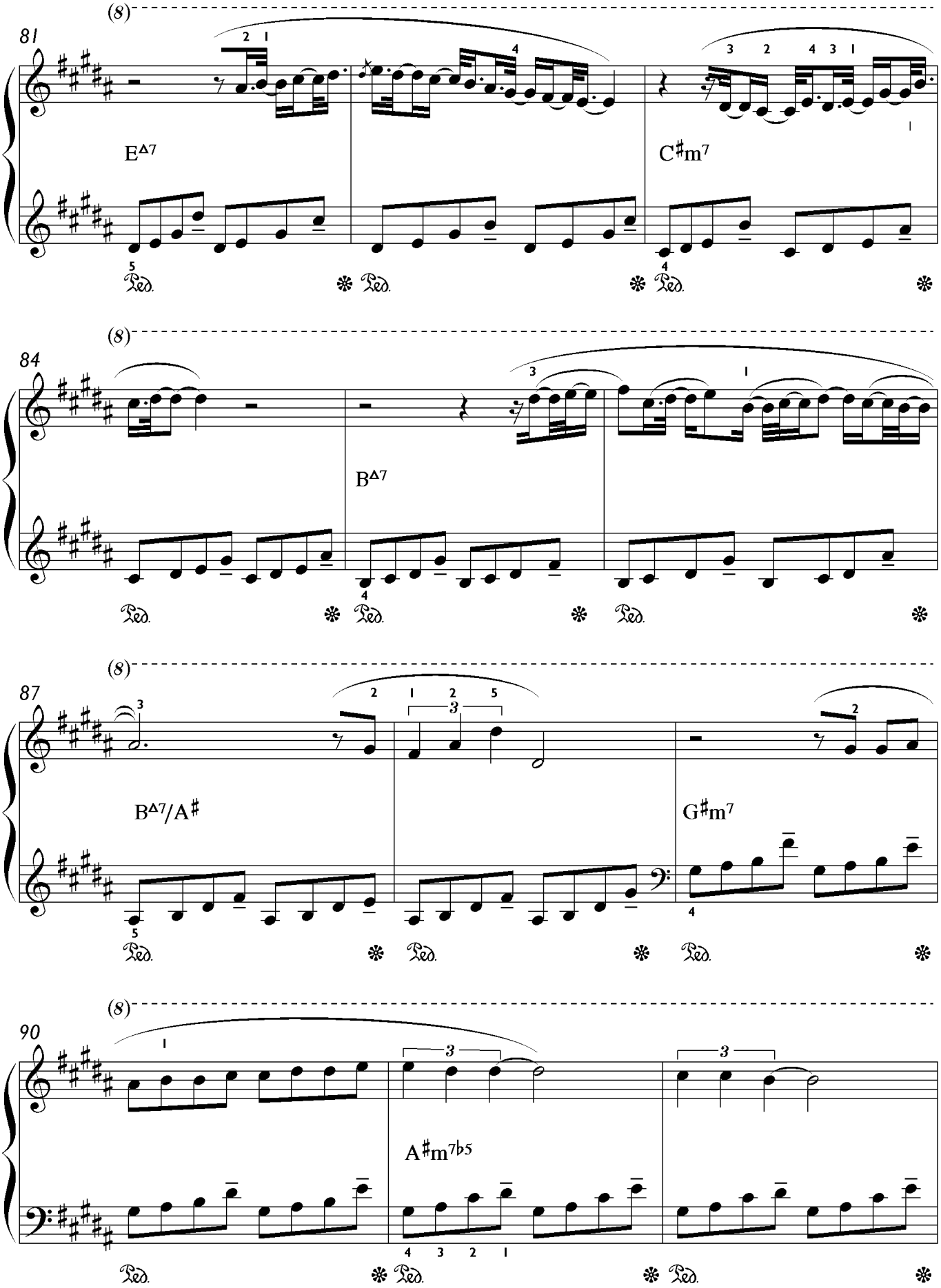
81
E^Δ7
C♯m7
84
B^Δ7
87
B^Δ7/A♯
G♯m7
90
A♯m7♭5

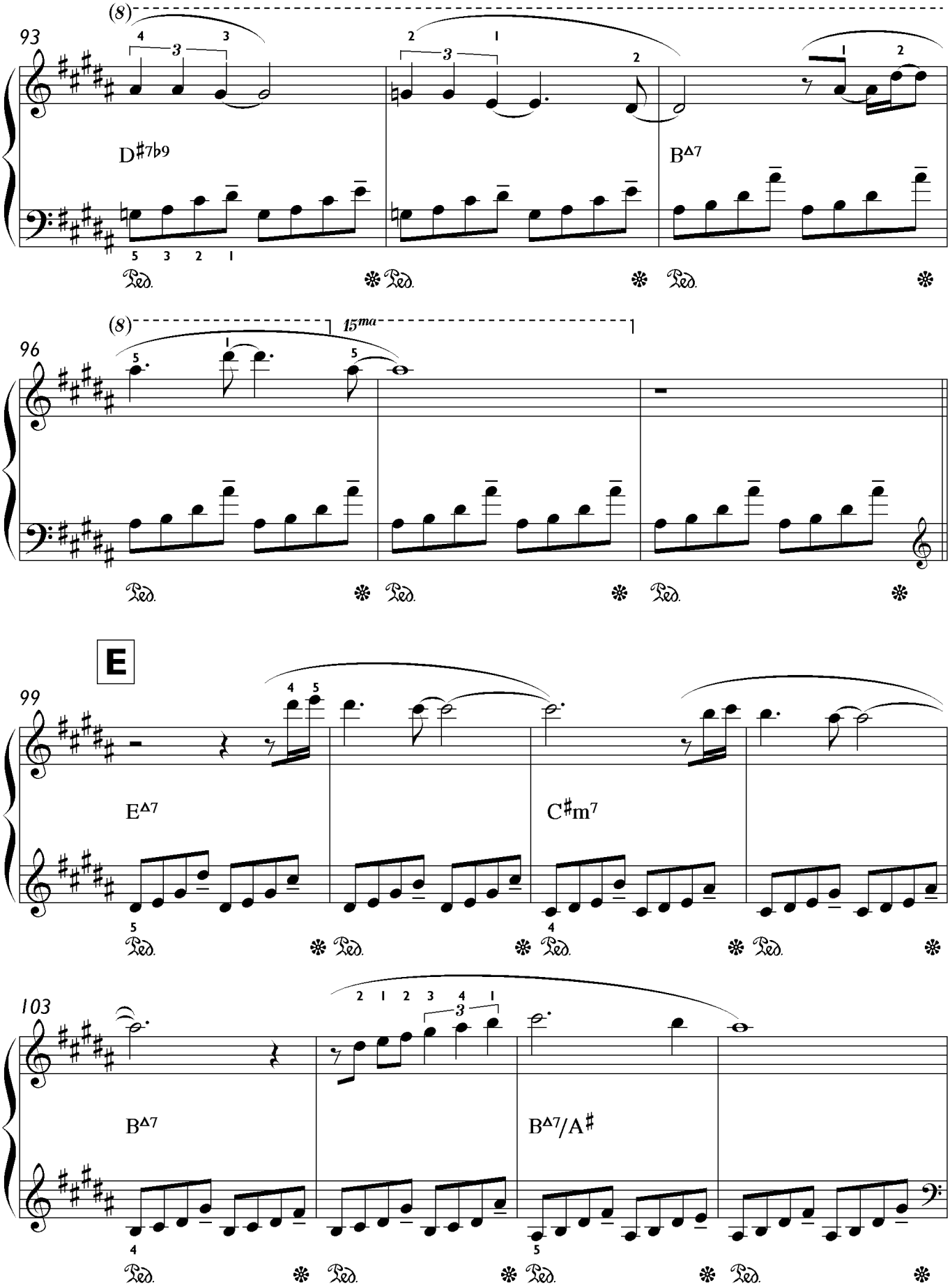
93
D♯7♭9
B△7
96
15ma
E
99
E△7
C♯m7
103
B△7
B△7/A♯

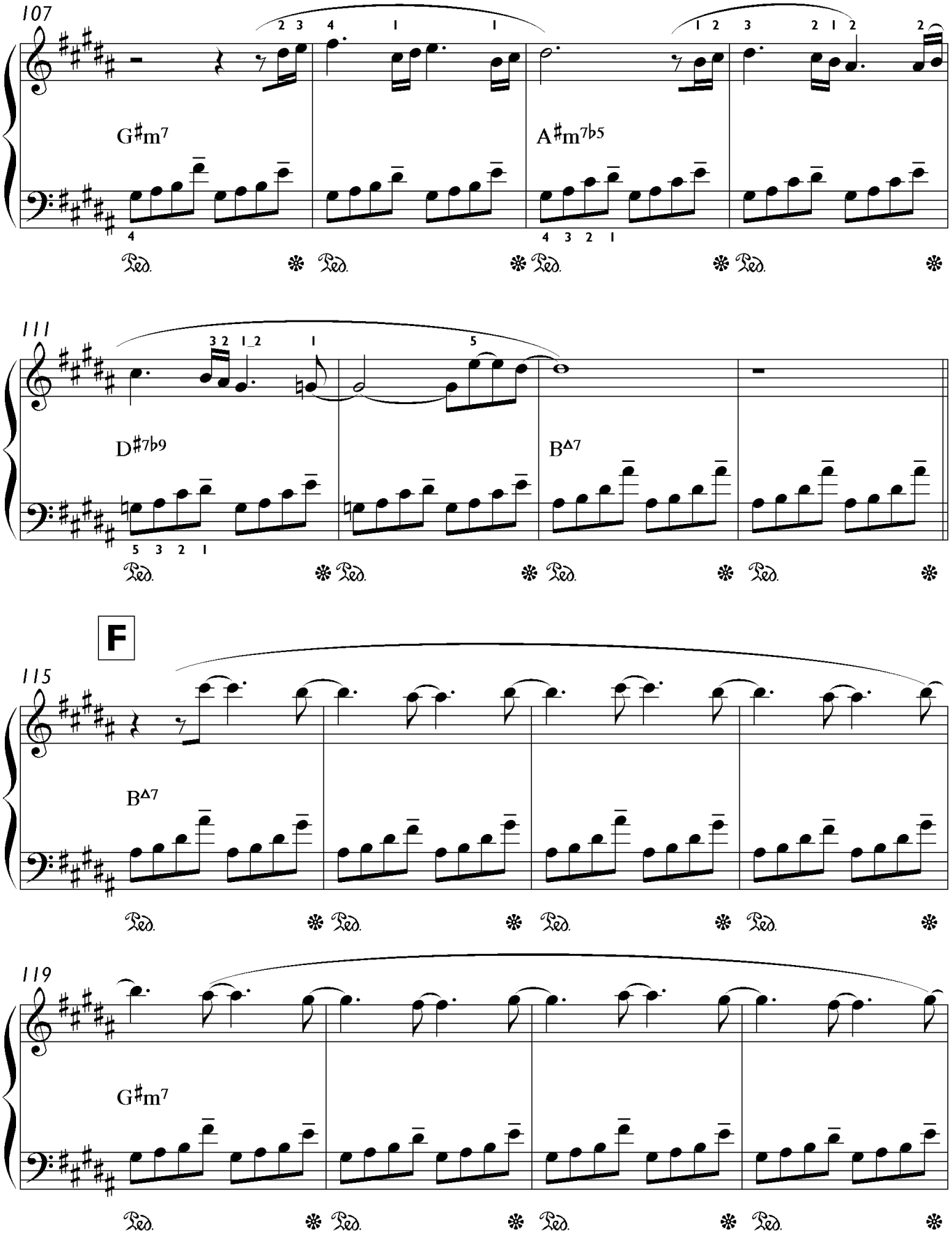
107
G♯m7
A♯m7b5
111
D♯7b9
B△7
F
115
B△7
119
G♯m7

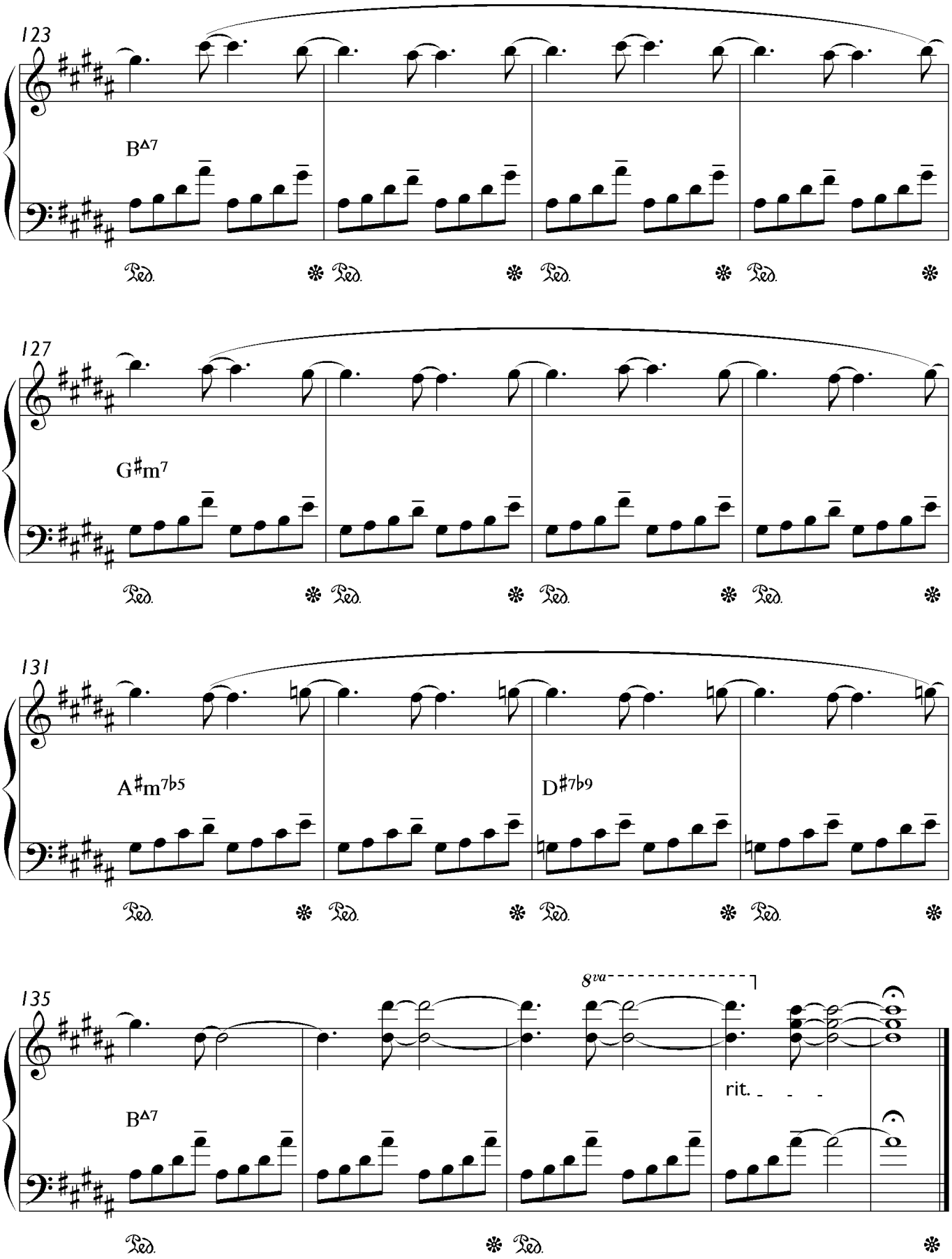
123
B^Δ7
127
G♯m7
131
A♯m7♭5
D♯7♭9
135
8va
rit.
B^Δ7

Notenbuch Piano Solo

CD „Colours“

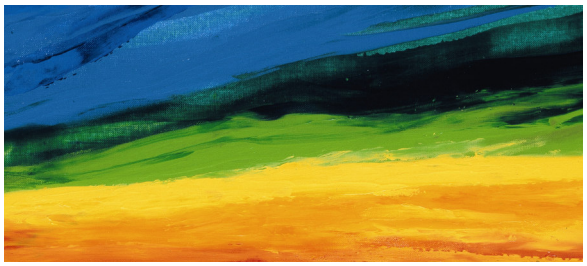

01 Green

02 Turquoise

03 Blue

04 Blue Violet

05 Violet

06 Purple

07 Red

08 Vermilion

09 Orange

10 Orange Yellow

11 Yellow

12 Yellow Green